



**Notice of a public meeting of  
Communities and Environment Policy and Scrutiny Committee**

**To:** Councillors Gunnell (Chair), Richardson (Vice-Chair),  
Funnell, Kramm, K Myers, Mason and Orrell

**Date:** Tuesday, 17 May 2016

**Time:** 5.30 pm

**Venue:** The Thornton Room - Ground Floor, West Offices (G039)

**AGENDA**

**1. Declarations of Interest**

Members are asked to declare:

- any personal interests not included on the Register of Interests
- any prejudicial interests or
- any disclosable pecuniary interests

which they may have in respect of business on the agenda.

**2. Minutes** (Pages 1 - 8)

To approve and sign the minutes of the meeting held on 15 March 2016.

**3. Public Participation**

At this point in the meeting members of the public who have registered their wish to under the Council's Public Participation Scheme may do so. The deadline for registering is **5.00pm on Monday 16 May 2016.**

Members of the public may register to speak on:

- An item on the agenda
- An issue within the remit of the Committee

## **Filming, Recording or Webcasting Meetings**

Please note this meeting will be filmed and webcast and that includes any registered public speakers, who have given their permission. This broadcast can be viewed at <http://www.york.gov.uk/webcasts>.

Residents are welcome to photograph, film or record Councillors and Officers at all meetings open to the press and public. This includes the use of social media reporting, i.e. tweeting. Anyone wishing to film, record or take photos at any public meeting should contact the Democracy Officers (whose contact details are at the foot of this agenda) in advance of the meeting.

The Council's protocol on Webcasting, Filming & Recording of Meetings ensures that these practices are carried out in a manner both respectful to the conduct of the meeting and all those present. It can be viewed at [https://www.york.gov.uk/downloads/file/6453/protocol\\_for\\_webcasting\\_filming\\_and\\_recording\\_council\\_meetingspdf](https://www.york.gov.uk/downloads/file/6453/protocol_for_webcasting_filming_and_recording_council_meetingspdf)

### **4. Goose Management Scrutiny Review - Cover Report** (Pages 9 - 92)

This cover report re-presents the final report from the Goose Management Scrutiny Review and asks the Committee to agree whether it wishes to reconsider any of the review recommendations, in light of the recent decision of the Executive.

### **5. Work Programmes** (Pages 93 - 94)

Members will review this years work programme and have a discussion on possible scrutiny topics for the coming year.

### **6. Urgent Business**

Any other business which the Chair considers urgent under the Local Government Act 1972

Democracy Officers:

Catherine Clarke and Louise Cook (job share)

Telephone No- 01904 551031

Email- [catherine.clarke@york.gov.uk](mailto:catherine.clarke@york.gov.uk) and [louise.cook@york.gov.uk](mailto:louise.cook@york.gov.uk)

For more information about any of the following please contact the Democracy Officers responsible for servicing this meeting.

- Registering to speak
- Business of the meeting
- Any special arrangements
- Copies of reports

This page is intentionally left blank

City of York Council

Committee Minutes

---

Meeting	Communities and Environment Policy and Scrutiny Committee
Date	15 March 2016
Present	Councillors Gunnell (Chair), Richardson (Vice-Chair), Funnell, Kramm, K Myers, Mason and Orrell

---

**46. Declarations of Interest**

At this point in the meeting, Members were asked to declare any personal, prejudicial or pecuniary interests they may have in the business on the agenda. None were declared.

**47. Minutes**

Resolved: That the minutes of the last meeting held on 20<sup>th</sup> January 2016 be approved and signed by the Chair as a correct record.

**48. Public Participation**

It was reported that there had been no registrations to speak under the Council's public participation scheme.

**49. City of York Council Third Quarter Finance and Performance Monitoring Report**

Members gave consideration to a report that provided details of the 2015/16 Monitor 3 Finance and Performance for services within City and Environmental Services and Communities and Neighbourhoods.

Members noted that the position was similar to that at Quarter 2 with a significant overspend on waste, although this was being offset by additional income within Communities and Neighbourhood Services such as the income received from the crematorium.

Resolved: That the financial information contained in the report be noted.

Reason: To update the scrutiny committee on the latest finance position.

**50. Update on The Community Safety Unit**

Members considered a report which provided an update on the work that is being delivered by the Community Safety Unit.

In response to questions from members, officers confirmed the following:

- Localised issues such as fly tipping would continue to be picked up through the normal Council processes although the Hub would be involved in monthly campaigns focusing on particular issues.
- In terms of the budget, it was confirmed that the Hub is working within budget constraints but more collaborative working across services will continue to improve efficiency. Funding bids were also being made to progress anti-social behaviour work.
- Ward level data is still available to Ward Members and the Police and Crime Commission has community funding which could be bid for.

Following a vote, members agreed that the Community Safety Hub update report could be brought to the committee annually rather than bi-annually.

Resolved: That Members noted the report and agreed that annual updates to the committee on the Community Safety Hub were acceptable.

Reason: To provide members with an update on the changes which have been introduced to the way in which crime and community safety is tackled in York.

**51. Update on Embracing Diversity: A Hate Crime Strategy for York**

Members considered a report which provided an update on the delivery of the hate crime strategy for York.

In response to questions from Members, Officers confirmed that at the time of the first strategy in 2013, designated hate crime reporting centres had typically been places where people met, such as libraries. As part of the 2016 refresh of the strategy, a review of the reporting centres was due to take place as it was recognised some of the centres were no longer fit for purpose.

Members suggested that the Equality Advisory Group should be presented with the draft refreshed 2016 Strategy and that Ward Members should be consulted on possible venues within their wards for use as reporting centres.

Resolved: That Members:

- (i) Commented on the report as outlined above.
- (ii) Noted that the recommendations made within the North Yorkshire Police Hate Crime Problem Profile will be incorporated within the refresh of the Community Safety Plan.

Reason: To update the committee on work being undertaken to tackle hate crime.

**52. The Housing and Planning Bill and Changes to Lifetime Tenancies**

Consideration was given to a report on the Council's Tenancy Strategy and sought members comments on whether the Committee should participate in it's future review.

Officers outlined the report and advised that The Housing and Planning Bill, currently working through parliament, was proposing changes which would remove the right to a 'lifetime

tenancy' and make it compulsory for all new council tenants to be signed up on fixed term tenancies.

Members raised concerns about the proposed changes and the possible implications for York's Council tenants. They agreed that it may be suitable for scrutiny review in the next municipal year once the Bill has progressed, with a focus on identifying what might be the appropriate number of years for a fixed term tenancy and suitable criteria for renewing a tenancy.

Members agreed they would like the committee to participate in a review of the Council's Tenancy Strategy once the Bill had passed and requested an update from officers at the appropriate time.

Resolved: That a further update be provided to the committee once the bill is passed to inform and identify an appropriate scrutiny review remit.

Reason: To proceed with the work of scrutiny in line with scrutiny procedures and protocols.

### **53. Housing Allocations and Choice Based Lettings Update**

Members considered a report which asked them to consider whether the committee would like to be involved in the next phase of a review of the housing allocation process 'Choice Based Lettings'.

Members queried a number of points regarding how the current system operated and felt it would be useful for the committee to be involved in the next phase of the review, to help shape improvements to the allocations process.

Members agreed that Councillors Funnell, Orrell and Richardson would form the task group.

Resolved: That Members:

- (i) Noted the findings from the officer review to date.



- (ii) Agreed that the committee would participate in the next phase of the review by way of a task group made up of the members outlined above.
- (iii) Agreed that the task group would meet for the first time in April/early May 2016.

Reason: To proceed with the work of scrutiny in line with scrutiny procedures and protocols.

#### **54. Goose Management Scrutiny Review Final Report**

Members considered the draft final report of Goose Management scrutiny review.

Members noted the amended report (attached to the online agenda for this meeting). Members were advised that the changes took into account further feedback from the Lead Officer and feedback on the associated implications in order to provide further clarity.

Councillor Kramm who had chaired the task group, addressed the committee to outline the findings of scrutiny review. The Scrutiny Officer advised members that the effectiveness of the proposed recommendations would need to be monitored over a number of years before any further decisions are taken regarding the management of geese.

Resolved: That the draft recommendations made by the Task Group, as detailed in paragraph 35 of the amended report, be endorsed.

Reason: To conclude the work on this review in line with scrutiny procedures and protocols.

#### **55. Update Briefing on Flooding Programme**

Members received an update on the on the programme of work following the floods of December 2015.

The Leader was in attendance for this item and provided the committee with an update on where the Council was currently at

with the arrangements for appointing a chair of the inquiry and panel.

Discussion then took place around the briefing note, in particular on the following points:

- Whether the flood inquiry would look at the cause of flooding in outlying areas of the City. Officers confirmed that the inquiry shouldn't be constrained to the city centre and it was likely that issues regarding outlying areas would arise as the inquiry progressed.
- Members queried if any changes to Council processes had already been implemented following the floods. The Assistant Director advised that the format in which the Council received map data from the Environment Agency had already been changed as a result of issues that arose during the floods.
- It was confirmed that the cost of the floods to the Council had not yet been finalised as it was still unclear how much central government would be providing in reimbursements.
- It was confirmed by officers that there wasn't an official register in place which recorded the names and contact details of volunteers willing to help in a civil emergency.

Following further discussions around the use of volunteers during the floods and the apparent lack of any health and safety precautions or training programme, it was agreed that 3 committee members would meet to draft a scrutiny topic proposal around the use of volunteers in civil emergencies and report back to the Scrutiny Officer in due course.

Resolved:

That Members:

- (i) Noted the briefing note.
- (ii) Agreed that Councillors Kramm, Mason and Myers would meet to formulate a scrutiny topic proposal for the committee's consideration at a later meeting.

Reason:

To keep the committee informed on issues falling under their remit and to proceed with the work of scrutiny in line with scrutiny procedures and protocols.

**56. Workplan**

Consideration was given to the committees work plan for 2015/16.

It was noted that the following items would be added to the agenda for the May 2016 meeting:

- Scrutiny Training
- Review of how the committee has worked in 2015/16

Resolved: That the work plan be noted.

Reason: To ensure the committee has a planned programme of work in place

Councillor Gunnell, Chair

[The meeting started at 5.30 pm and finished at 8.20 pm].

This page is intentionally left blank



---

**Communities & Environment Policy & Scrutiny  
Committee**

17 May 2016

Report of the AD Governance &amp; ICT

**Goose Management Scrutiny Review - Cover Report****Introduction**

1. This cover report re-presents the final report from the Goose Management Scrutiny Review and asks the Committee to agree whether it wishes to reconsider any of the review recommendations, in light of the recent decision of the Executive.

**Update on Review Recommendations**

2. In March 2016, the Communities & Environment Policy & Scrutiny Committee considered the Goose Management Task Group's review findings as presented in the final report at Appendix 1 and endorsed the review draft recommendations as listed below:
  - i) Officers to carry out a number of trials to test the effectiveness of various measures i.e.:
    - A licensed chemical (if sourced)
    - A droppings collection machine
    - Ultrasound audio
    - Amend the fencing at War Memorial Gardens
    - Expand and refresh signage in public parks and open spaces
  - ii) To inform the current annual egg treatment works undertaken by the council and to inform a future integrated goose management strategy for the city, Executive to consider providing funding from the additional ward funding monies allocated for environmental projects, to enable a survey to be undertaken of the city's Canada & Greylag goose population, and to map nesting sites across the whole CYC administrative area.
  - iii) Officers to draft an integrated goose management strategy for the Executive's consideration (taking account of the findings from the various trials and the survey), which identifies:

- A range of measures suitable for specific public spaces/parks
  - The costs and resource requirements associated with those measures
  - Appropriate funding options to include ward funding, capital budget etc.
  - A monitoring regime to assess the strategy's effectiveness
- iv) Permission to be sought from private land owners identified in ii) for access to treat eggs laid on their land
- v) The strategy's effectiveness to be monitored over several years, before consideration is given to whether a cull is required in support of the strategy.

Reason: To assist in the development of a suitable long term strategy for the management of geese in York and to conclude this scrutiny review in line with scrutiny procedures and protocols.

3. In April 2016, the review final report was subsequently presented to the Executive by Councillor Kramm (Chair of the Task Group) who provided a comprehensive run through of the review work undertaken, which had led to the recommendations above. Cllr Kramm also confirmed the Scrutiny Committee's view that the recommended actions would provide the city with a much needed long term strategy for the management of geese.
4. The Executive thanked the Task Group for their work but raised concerns regarding the resourcing and officer time required to produce and implement an integrated goose management strategy. The Executive Member for Culture, Leisure & Tourism confirmed that, whilst not fully supporting the review recommendations, officers would continue to trial various measures in an effort to alleviate the problems detailed in the report.
5. The Executive chose not to approve the recommendations as presented. Instead they agreed to refer the review recommendations back to this Policy & Scrutiny Committee with a request that they be reconsidered in line with budget constraints, and redrafted for further consideration by the Executive Member for Culture, Leisure & Tourism.

## Options

6. The Committee may choose to:
  - a. Reconsider the review findings and identify alternative recommendations
  - b. Reconvene the Task Group to continue its work on the review by gathering more information/evidence in the hope that this will allow alternative recommendations to be identified.
  - c. Agree that:
    - The work undertaken to date was thorough and complete;
    - The review findings were properly presented and;
    - The original recommendations as presented to the Executive in April 2016 are the most appropriate to properly address the needs of the city in relation to goose management.

## Implications

7. Options a) & b) above will require time and space within the committee's 2016/17 work programme.
8. It has not traditionally been the role of scrutiny to produce reports or recommendations which an Executive can always support. Rather the role of effective scrutiny is to independently challenge and present alternative options, and it is an Executive's right to choose not to approve all or any recommendations arising from a scrutiny review, or to instruct appropriate service delivery officers to carry out alternative work.
9. Having examined best practice elsewhere, no other examples have been identified of an Executive referring recommendations back to scrutiny in this way. Furthermore, if an Executive were to adopt a course of referral back more frequently, it could have a detrimental effect on the dedicated resources available to support scrutiny reviews i.e. have an adverse affect on the time commitment of service delivery officers to support scrutiny reviews. It would also set a precedent for the future working relationship between Scrutiny and the Executive.

## Recommendations

10. Having considered the feedback from the Executive and the original review final report and recommendations and the current practice outlined in paragraph 9 above, the Committees are invited to consider how they wish to proceed.

## Contact Details

**Author:**

Melanie Carr

Scrutiny Officer

Scrutiny Services

Tel No.01904 552054

**Chief Officer Responsible for the report:**

Andrew Docherty

AD Governance & ICT

**Report Approved**

**Date**

9 May 2016

**Wards Affected:**

**All**

For further information please contact the author of the report

**Background Papers:** None

**Appendix:**

**Appendix 1:** Goose Management Scrutiny Review – Final Report

**Annexes:**

**Annex A:** Copy of Presentation

**Annex B:** Information pack containing best practice guides, UK examples of good practice & Information on goose management across the EU



---

**Communities & Environment Policy & Scrutiny  
Committee**

15 March 2016

Report of the Goose Management Scrutiny Review Task Group

**Goose Management Scrutiny Review – Final Report**

**Background to Review**

1. At a meeting in September 2015, the Communities & Environment Policy & Scrutiny Committee agreed to proceed with a scrutiny review of Geese Management across the city following submission of an associated scrutiny topic by Cllr Kramm.
2. A Task Group made up of Cllrs Kramm, Gunnell and Richardson was set up and tasked with identifying a suitable review remit and carrying out the review. The Task Group met for the first time in early December 2015 and the following was agreed:

Aim:

To improve the experience of residents and visitors to public parks, gardens and open spaces by examining the geese (and other water fowl) related problems affecting Rowntree Park, the University and other sites.

*(NB: All references thereafter to Geese, relate to both Geese and other water fowl).*

Objectives:

- i. To understand previous examinations of the geese related problems in York, lessons learnt, cost to the city, associated health risks etc.
- ii. To examine best practice nationally and elsewhere.
- iii. To consider technical options for dropping removal, the associated costs and external funding possibilities.

- iv. Consult all interested parties on geese population management and control practices, to understand the requirements for different species and animal protection issues.
  - v. Identify appropriate solutions and options for funding.
3. Furthermore, the Task Group agreed to co-opt two members on to the Task Group, one a member of the 'Friends of Rowntree Park' group and one a representative from the University of York.
  4. They also identified a number of meetings dates and drafted the following methodology for their review:

Meetings	Tasks
Meeting 1 - Formal Tuesday 26 <sup>th</sup> January 4pm (West Offices)	Objective 1 – To consider information relating to: <ul style="list-style-type: none"> <li>• The geese population in York</li> <li>• All previous related work undertaken by the Council</li> <li>• The associated cost to the city</li> <li>• Lessons learnt</li> <li>• Any associated health risks</li> </ul>
Meeting 2 – Formal Tuesday 2 <sup>nd</sup> February 5.30pm (West Offices)	Objective 2 - To examine best practice nationally and elsewhere.  Objective 3 - To consider technical options for dropping removal, the associated costs and external funding possibilities.
Meeting 3 – Informal Tuesday 9 <sup>th</sup> February 5.30pm (West Offices)	Objective 4 – Consultation Meeting
Meeting 4 – Informal Wednesday 17 <sup>th</sup> February 5.30pm (West Offices)	To consider findings and consultation feedback, and identify appropriate review conclusions
Meeting 5 – Formal Thursday 3 <sup>rd</sup> March 5.30pm (West Offices)	To consider draft final report.

5. The remit and methodology above was subsequently agreed by the Community & Environment Policy & Scrutiny Committee on 20 January 2016.

### **Information Gathered**

6. In support of objective (i), at their first formal meeting on 26 January 2016, the Task Group received introductory information on the law protecting wild geese in the UK, together with a detailed presentation on goose management from the Councils Public Realm Operations Manager (Strategy & Contracts). The presentation confirmed:
  - There has been an issue with geese in the city for 20 years with complaints being received annually
  - The history of goose management in York with a summary of the principle areas of the city affected
  - The species of Geese found across York (including at the University), and an estimation of their numbers
  - The effect of droppings – poor water quality damaging the ecosystem of the lakes in Rowntree Park and at the University
  - The current programme of actions (in place since 1999) e.g. the treatment of eggs, the use of signage, fines for littering with bread, the daily sweeping of paths in Rowntree Park, and the associated costs
  - The Council is currently only treating Canada Geese eggs as a licence is not required for this. Previously the Council were licensed to treat the eggs of Greylag Geese but this has lapsed and needs renewing.
  - Egg Treatment entails coating the eggs in paraffin. Treated eggs are left in the nest to allow the female to continue incubating them. If removed the females will relay.
  - Other actions considered, outlining the possible use of fences, how to discourage the public from feeding the geese and scaring techniques
7. The presentation also referenced a report on a 'Review of Management Options for Resolving Conflicts with Urban Geese' produced by FERA (Food & Environment Research Agency) in 2010 – see copy of presentation and FERA review at Annex A. Furthermore, the University of York confirmed they were experiencing the same problems with geese as evidenced in the presentation, and outlined the measures they had tried to address those problems.

8. Objective (ii) - To examine best practice nationally and elsewhere.  
At a meeting on 2 February 2016, the Task Group received an information pack containing the following best practice guides, examples of good practice, and information on arrangements within the EU – see copy attached at Annex B:
- English heritage Landscape Advice Note on Canada Geese
  - Natural England Technical Information Note TIN009: The management of problems caused by Canada geese: a guide to best practice
  - Rural Development Service Technical Advice Note 51: The management of problems caused by Canada geese: a guide to best practice
  - The Management of Problems caused by Canada Geese - A Guide to Best Practice: Produced by Dr John Allan, (Central Science Laboratory) - funded by the Dept of Environment Transport & the Regions (DETR)
  - Examples of Good Practice from South West London, the Lake District and Scotland
  - Information on the Arrangements for Goose Management from countries within the EU, Scandinavia, Iceland & Greenland
9. The Task Group also considered some examples of public education literature produced and in use by Friends of Rowntree Park, together with information on chemical repellents and electronic sonic devices.
10. Objective (iii) - To consider technical options for dropping removal, the associated costs and external funding possibilities.  
At the same meeting in early February 2016 the Task Group considered information on two technical options for the collection of manure and watched a DVD showing those machines in use.

### **Consultation Meeting**

11. Invitations were issued to representatives from the following organisations to attend a consultation meeting held on 9 February 2016:
- York University
  - **Friends of Rowntree Park**
  - Friends of Chapman's Pond
  - **Friends of New Walk**
  - **York Environment Forum**
  - York Ornithological
  - Askham Bryan College

- Parish Councils with ponds/lagoons – Askham Bryan, Askham Richard, Dunnington, Haxby, Holtby & Wigginton
- **York & District Amalgamation of Anglers**
- **York Lakeside Holidays**
- Yorkshire Wildlife Trust
- Farming & Wildlife Advisory Group
- RSPCA
- Public Health
- RSPB
- British Trust for Ornithology
- Yorkshire Water
- Yorkshire Farming & Wildlife Partnership
- Canada Goose Conservation Society
- Game & Wildlife Conservation Trust

12. Those shown in bold in the above list attended the meeting. They received a verbal update on the review work to date, and considered examples of signage used by authorities and organisations across the country to encourage the public not to feed the wildlife. The attendees provided information on the geese at various sites and went on to outline their concerns about their impact and the measures they had previously taken to try to mitigate that impact. They attendees were also provided with images of signage and asked to provide feedback.

### **Analysis**

13. In considering the presentation given by the Operations Manager, (Strategy & Contracts) the Task Group accepted that:
- Canada & Greylag Geese have adopted a residential strategy in York and do not undergo long distance migration.
  - They tend to stay on or around the same body of water throughout the year based on the availability of food, the number of nearby breeding sites, and safety from predators.
  - There has been no confirmation of any health issues in York associated with Geese. However, there is evidence to show that avian and human pathogens have been isolated from goose faeces including avian flu virus, Salmonella and E.coli<sup>1</sup>. Geese therefore have the potential to indirectly affect people and other water birds.
  - There have been a number of reports of geese attacking members of the public and their dogs.

---

<sup>1</sup> Information taken from FERA's 2010 report on 'A Review of Management Options for Resolving Conflicts with Urban Geese' – see Annex A.

14. The Task Group recognised that the increasing population of geese in York was being driven by successful breeding as there appear to be ample sites, a ready supply of food and no predators. They therefore agreed that the continuation of egg treatment was necessary, and were pleased to note feedback from the consultation meeting, that others were also treating eggs.
15. Having discovered that Canada Geese are long-lived birds (12-16 year life span) with the average number of eggs laid in a nest being 5 or 6 each time, the Task Group considered whether the treatment of eggs was having the desired affect. They recognised that if some eggs remained untreated a limited number of chicks would be sufficient to replenish the normal annual loss of adults.
16. With this in mind, the Task Group agreed that unless every egg laid was treated, it would be impossible to prevent the number of geese from increasing. They also agreed that whilst the Council were paying a contractor to treat eggs laid on council land, there was no guarantee that all the nests on Council land were being found. Furthermore there was no real understanding of the number of nests elsewhere on adjacent land owned by others.
17. In considering whether the rounding up of a large number of the geese for transportation to a rural area of North Yorkshire was a viable option, they learnt that Canada Geese are now formally recognised as pests and therefore if caught, must be destroyed. Also, it was confirmed that those geese would likely return to their original location where they were already confident there was a food source and suitable and safe breeding sites. The Task Group therefore questioned whether it would be possible to seek permission from other land owners to treat the eggs in nests on their land.
18. In considering whether a cull would be a way forward, the Task Group noted that in 2000 it was agreed that a cull be undertaken in York. At that time a licence to cull was required so one was subsequently obtained. However a complaint was made to the Ombudsman about the process followed, so a decision was taken not to proceed until the Ombudsman had examined the issue and reported back to the Council. By the time Ombudsman's decision was received the licence has expired. As a result, the cull was never carried out. Whilst sensitive to public opinion, the Task Group noted feedback from the consultation session that suggested those present would not be against a cull if carried out as part of a measured approach to the problem. They also noted there was no co-ordinated national drive towards culling although

in various localities, culls had previously been undertaken. The Task Group were also made aware that in rural areas outside of the city, some private land owners had lawfully culled some geese.

19. The Task Group also considered other methods of geese management:

- Chemicals –The Task Group noted there were a number of products in use in other countries that make grass unpalatable to geese, but none which were licensed for use in the UK. It was unclear what effect they would have on other wildfowl, dogs, children and nearby watercourses. It was suggested that this option should be further explored and if a suitable licensed product was found, a sample could be obtained and tested (possibly in War Memorial Gardens).
- Audio Methods – it was agreed that super sonic audio methods would not be suitable for use in public parks but the use of ultra sound methods should be explored further as a solution for specific sites, and perhaps trialled to evaluate its effectiveness.
- Visual Methods – The Task group agreed that the use of visual deterrents could be useful in smaller locations but were probably not suitable for larger public spaces where they could be tampered with by the public. It was confirmed that the Merchant Adventurers Hall had previously trialled the use of a fake fox as a deterrent. Feedback confirmed that initially the geese were wary but soon became comfortable with its presence. Their view is that it may have worked better for longer, if the fox had been repositioned regularly. However, the fox was lost in the floods. The Hall now has netting placed along the river bank which has stopped geese from walking out of the water into the grounds, which they seem to prefer rather than flying into the site. This has resulted in fewer geese using their gardens.
- Education – It was confirmed that both the University and the Council uses signs to discourage feeding of the birds. As a key driver of urban population control, it was agreed that the public needed educating in regard to inappropriate feeding. The Task Group recognised that minimising or banning the feeding of geese would be highly beneficial. They considered the posters produced by the Friends of Rowntree Park and images of signage in use nationally, and noted the risk of causing malnutrition in birds and wing deformation caused by the feeding of bread. However, they agreed that the more complex signs explaining the effects of feeding the geese may not be suitable for public parks. Officers advised that currently, due to previous budget cuts, the Council does not have any

dedicated park rangers or officers available to support an education programme. An Educational Officer from the Canal & River Trust offered to share their educational literature and the Task Group questioned whether information could be distributed to primary schools so they could undertake their own lessons, and some of those who attended the consultation session expressed an interest in being involved. It was also suggested that local media may also assist in promoting any educational messages.

- Collection of Droppings & Disposal – The Task Group watched a brief promotional video for a machine which could be used on grassed areas to collect manure. It was confirmed that the machine would be suitable for the collection of goose droppings and so it was suggested that officers arrange a demonstration. However, the Task Group acknowledged that the cost of a collection machine was not the only consideration; a machine to pull the collector would also need to be purchased as the Council did not currently own anything suitable. The cost for both machines would be approximately £10k. They recognised there would also be a staff cost associated with the work of approximately £15K a year, plus the cost of disposal. They agreed it may be possible to recycle the manure by offering it to the general public but it would need to be stored somewhere where the public could access it. The Task Group therefore questioned whether goose droppings were suitable for use as fertiliser, and it was later confirmed that if dried and added to the level 100 compost made at Harewood Whin, it would be suitable for that use. Finally, they agreed that a machine of the type suggested would not be suitable for use at every site affected by geese, due to the size and/or layout of some sites e.g. Memorial Gardens.
- Fencing – The Task Group learnt that adult geese can fly for all except the moult period and they typically choose to feed close to water. Therefore separating grassed areas from water bodies with a fence may be sufficient to prevent their access under certain circumstances. For example, if there are nearby trees that would prevent them from flying in – geese need an angle greater than 13°. The Task Group noted that fencing designed to prevent breeding had been shown to work but that it was reliant on the adults realising that nesting on the fenced site would prevent their chicks from being able to escape. The Task Group agreed that the high cost of fencing the lake at Rowntree Park (approximately £60k) precluded it from being a viable option for the site. However they questioned whether appropriate fencing around War Memorial Gardens might be a possibility. Officers suggested that fencing the full site would cost



approximately £45K. In an effort to reduce that cost the Task Group agreed it may be possible to only fence the rear of the site adjacent to the river and car park which geese use as their walking route into the gardens. It was suggested that a trial could be undertaken using temporary fencing to evaluate the effectiveness of fencing part of the site.

- Alternative Planting – It was suggested that longer grass could provide an effective barrier to goose grazing as geese like to have a suitable view of the surrounding area and want their young to have visible access to a nearby body of water. However, the Task Group acknowledged that in places like Rowntree Park, the grass would never have time to grow as the geese are constantly there feeding. Elsewhere, replanting with unpalatable alternatives may work - one consultee confirmed that he had been advised that removing grass and other food sources and planting Ivy was a good way of ridding a site of geese.
- Other Deterrents – The Task Group considered a number of other possible deterrents e.g. the use of light lasers, trained dogs, distress calls, and falconry. ‘Friends of Rowntree Park’ confirmed they had tried walking dogs in the past and the geese appeared to be frightened by them, so were considering doing it again. However the Task Group were informed that geese are intelligent birds and over time would become accustomed to most stimuli. Scaring techniques would also influence the behaviour of other species and loud or visual stimuli might also conflict with the public’s use of the parks. Also the Task Group noted the use of a metal grid system placed across a body of water had been implemented in some places to prevent geese from accessing the water. However it was agreed this would not be a suitable option for Rowntree Park, as it would be costly and unsightly. Finally, the use of sprinklers was considered, but it was recognised that none of the council’s public parks and open spaces had the necessary infrastructure installed to operate them. The Task Group agreed this might prove a costly measure but agreed the option could be further explored.

20. The Task Group considered further information on the long term results of the London Lakes Project undertaken by Wandsworth Borough Council (see Annex B for further information on that project). An officer visited those parks while on other duty in London and it was found that none were similar to the urban parks found in York. They also noted that a cull had been undertaken at one of the parks but that overall the results

were equally good at the other parks therefore suggesting the cull may not have been required.

21. Finally, the Task Group found no evidence to suggest that any single management technique would be fully effective in controlling the problems caused by geese, and where best practice showed evidence of success; this had invariably been as a result of a suite of measures.

## **Conclusions**

22. In considering all of the information the Task Group agreed both Canada Geese and Greylag Geese were a problem for York's parks and open spaces. Whilst at the University the issues were mainly with Greylag Geese. There was also no evidence to suggest that other forms of wild fowl were a problem.
23. Overall, the Task Group agreed that no one measure in isolation could lead to a long term improvement in the experience of residents and visitors to York's public parks, gardens and open spaces. They therefore agreed that a mix of population-based, site-based and impact controls together with a public education approach would be required to reduce York's goose population and manage the adverse effects of geese, which in turn would benefit other waterfowl species. They also agreed that:
  - Measures to encourage Geese to use land not in use by the public would be of benefit
  - Site based solutions would need to be tailored to each sites needs
  - It may be possible to use ward funding for some site-based measures
24. In regards to a cull, the Task Group agreed that whilst there was some support for it and it would have an immediate effect, it would only be of short term benefit. They therefore accepted it would only be effective if carried out in conjunction with other measures, and that a suite of measures were likely to have the same long term effect. They therefore concluded that the city needed an integrated management strategy, recognising that it may take several years before a notable reduction in goose numbers is achieved, and agreed that the strategy should be implemented and the accumulative effect monitored over several years before it would be necessary to consider whether a cull was required.
25. As a first step, in order to fully understand the scope of the problem across York, the Task Group agreed it would be prudent to undertake a survey of York's goose population, preferably during this year's nesting

season. It was agreed that the cost of carrying out a survey in York should be investigated further, so a number of quotes have been sourced for appropriate assessment.

### **Review Recommendations**

26. In March 2016 the Communities & Environment Policy & Scrutiny Committee endorsed the Task Group's draft recommendations below:
- i) Officers to carry out a number of trials to test the effectiveness of various measures i.e.:
    - A licensed chemical (if sourced)
    - A droppings collection machine
    - Ultrasound audio
    - Amend the fencing at War Memorial Gardens
    - Expand and refresh signage in public parks and open spaces
  - ii) To inform the current annual egg treatment works undertaken by the council and to inform a future integrated goose management strategy for the city, Executive to consider providing funding from the additional ward funding monies allocated for environmental projects, to enable a survey to be undertaken of the city's Canada & Greylag goose population, and to map nesting sites across the whole CYC administrative area.
  - iii) Officers to draft an integrated goose management strategy for the Executive's consideration (taking account of the findings from the various trials and the survey), which identifies:
    - A range of measures suitable for specific public spaces/parks
    - The costs and resource requirements associated with those measures
    - Appropriate funding options to include ward funding, capital budget etc.
    - A monitoring regime to assess the strategy's effectiveness
  - iv) Permission to be sought from private land owners identified in ii) for access to treat eggs laid on their land
  - v) The strategy's effectiveness to be monitored over several years, before consideration is given to whether a cull is required in support of the strategy.

Reason: To assist in the development of a suitable long term strategy for the management of geese in York and to conclude this scrutiny review in line with scrutiny procedures and protocols.

### **Council Plan 2015-19**

27. This scrutiny review addresses an ongoing issue for residents in a number of wards and will aim to identify a solution for those local communities. The review therefore supports the 'a council that listens to residents' priority of the Council Plan. It also supported the Council's priority to encourage 'A Prosperous City for All' where everyone who lives in the city and its visitors can enjoy its unique heritage and range of activities.

### **Implications**

28. **Financial** – Some of the trials are free e.g. a trial of the droppings collection machine. The total cost for all the trial measures is approximately £6K and it will be possible to complete the trials and measures listed in recommendation (i) using existing public realm budgets; however, this would be at the expense of some core maintenance tasks.
29. There is no funding available to implement recommendation (ii). Three quotes were sourced for the proposed survey, and it has been confirmed that the survey work could be undertaken at a cost of £6k. The possibility of using 'Pride in York' ward funding has been explored but as this funding is for supporting environmental improvements for two years, it has not been deemed appropriate. An alternative funding source will therefore need to be identified if the survey is to be undertaken. Furthermore, the survey needs to be carried out during the nesting period (throughout April to mid May). As the Executive are not considering this final report until the end of April, it will not be possible to undertake the survey during the nesting period this year, and it is likely that delaying the survey work until next year will result in an increase in the cost of that work.
30. In regard to Recommendation (iii) there will be cost associated with developing a draft strategy for the Executive's consideration, and officer capacity may be an issue as the Operations Manager will be fully committed to the neighbourhood environment work, including master planning for the parks and open spaces over the next two years. There will also be costs involved in implementing the Goose Management Strategy but these will only be identified as the suite of measures required are developed. It is suggested that those measures and costs

be identified on a site by site basis so that all options for appropriate funding can be explored, including the option to apply for ward funding.

31. **HR** – It will be possible to complete the work associated with Recommendation (i) using existing resources. In regard to recommendation (iii), officer capacity will be examined as part of the consideration of the resources required to implement the measures contained within the draft Goose Management Strategy, which will be provided for the consideration of the Executive in due course.
32. There are no specific **legal** implications associated with the recommendations arising from this review which should be reported to the Executive.

### **Risk Management**

33. There are no known risks associated with the recommendations arising from this scrutiny review.

### **Contact Details**

**Author:**

Melanie Carr  
Scrutiny Officer

Tel No. 01904 552054

e: [melanie.carr@york.gov.uk](mailto:melanie.carr@york.gov.uk)

**Chief Officer Responsible for the report:**

Andrew Docherty  
AD ITT & Governance

Report Approved



Date

15 March 2016

**Wards Affected:** Guildhall, Micklegate & Hull Rd



**Background Papers:** None

**Annexes:**

**Annex A:** Copy of Presentation provided at meeting on 26 January 2016 & copy of FERA Review

**Annex B:** Information pack containing best practice guides, UK examples of good practice & Information on goose management across the EU.

This page is intentionally left blank

# Goose Management Scrutiny Review Task Group – 26<sup>th</sup> January 2016



# Meeting 1 agenda

- Geese population
- Current actions
- Actions considered but not pursued
- Costs
- Lessons learnt
- Health risks



# Overview

- Has been an issue for over 15 years
- Problem areas
  - War Memorial Gardens (damage to plants)
  - Esplanade and Kings Staith (droppings)
  - Eye of York (droppings)
  - Tower Gardens (droppings / moult site)
  - Rowntree Park (droppings / water quality)
  - Monkbridge Gardens (feeding / droppings)

# War Memorial Gardens - damage



# The geese population in York

- No definitive data
- Approx 250 counted on 29<sup>th</sup> September 2015 between Rowntree Park and War Memorial Gardens
- 500 plus birds in the city
- Rough 50 / 50 split between the two main species
- The geese are comfortable within the urban environment

# City Walls - Station Road



# Current actions

- Essentially the same actions for the last 15 years. Approach has been
  - Egg treatment
  - Clean up
  - Inform the public not to feed them – signage
- Photo of mark II sign

# Actions Considered 1

- Relocation - approval
- Cull – approval, licence, where, seasonal
- Cleaning grass areas – effectiveness, cost (staff time & disposal)
- Scaring – noise, visual (decoys, dogs, birds, lasers)
- Repellents – chemicals (approvals / safety)
- Planting – grass type, boundaries

## Actions considered 2 - Fencing effectiveness, visual impact & design, where, costs

- Photo to add



# Costs

- Egg treatment £800- £900 pa - 120 - 180 eggs
- Ad hoc signage
- Cleaning – Rowntree Park, Kings Staith, Esplanade
- Floral displays
- Staff time – complaints



# Lessons learnt

- City wide issue with local impact
- Continuing to do what we do now will not resolve the problem one way or another
- Operational
- Political

# Health risks

- Perception amongst some members of the public there are health risks. 2010 FERA study *“disease transfer to people may be over played”* p5.
- *“In terms of statistics I can confirm zero cases of suspected or confirmed illness associated with Canada geese in the North Yorkshire area that have been reported to the Health Protection Unit”*. Health Protection Agency contact 2013

# Rowntree Park – plan to aid any discussion



This page is intentionally left blank

## **Goose Management Scrutiny Review**

### **Review Objective 2 - To Examine Best Practice Nationally & Elsewhere**

It is recognised that geese can and do cause major damage to amenity grasslands, pastures and crops through grazing and trampling. Droppings can be a health and safety risk to humans, both through ingestion but also causing slippery conditions. Ecological impact includes damage to other wildlife (such as trampling other bird nests) and destruction of waterside habitat, for example reed beds. The birds also pose an airplane collision risk in many parts of the world. In recognising the issues associated with geese, a number of recognised organisations/bodies have produced best practice guides.

In support of review objective (ii) an information pack has been assembled containing those best practice guides, together with examples of good practice in the UK, and information on arrangements within the EU.

#### **Information Pack**

- Item 1 - English Heritage Landscape Advice Note on Canada Geese
- Item 2 - Natural England Technical Information Note TIN009: The management of problems caused by Canada geese: a guide to best practice
- Item 3 - Rural Development Service Technical Advice Note 51: The management of problems caused by Canada geese: a guide to best practice
- Item 4 - The Management of Problems caused by Canada Geese - A Guide to Best Practice: Produced by Dr John Allan, (Central Science Laboratory) - funded by the Dept of Environment Transport & the Regions (DETR)
- Item 5 - Examples of Good Practice from South West London, the Lake District and Scotland
- Item 6 - Information on the Arrangements for Goose Management from countries within the EU, Scandinavia, Iceland & Greenland





# Landscape Advice Note: Canada Geese

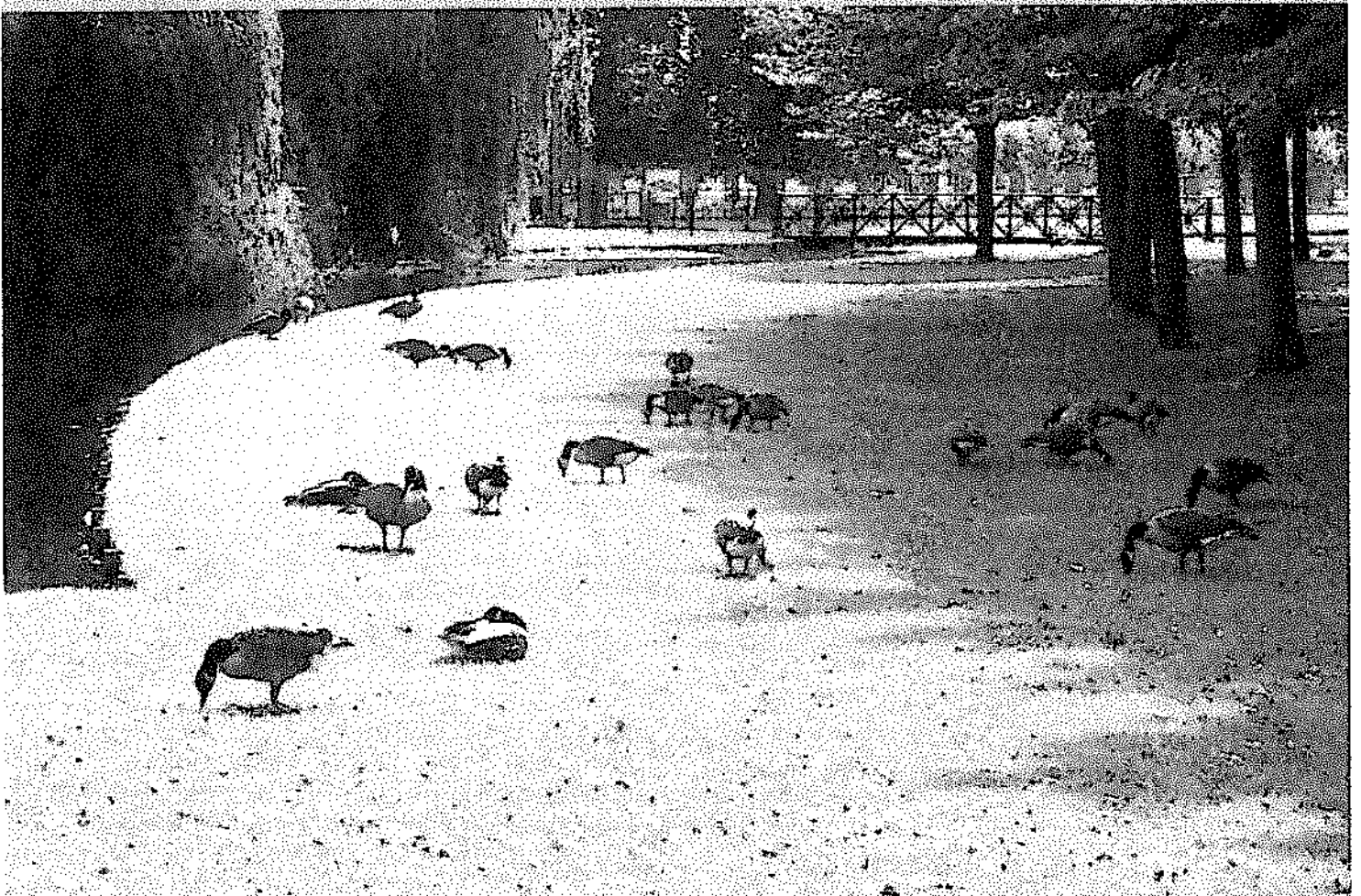

Canada geese (*Branta canadensis*) frequently use lakes, ponds and grassland in historic landscapes, and may have adverse effects for a variety of reasons. This Landscape Advice Note outlines the damage that can be caused by Canada geese and how this can be managed and mitigated at historic sites.

## INTRODUCTION

Waterfowl are an important feature of many lakes and ponds in historic landscapes. It is essential to determine the causes of problems before targetting management of individual species or groups of species. The ecology of individual species and their abundance will have different impacts.

## CANADA GEESE

The Canada goose is not a native species. It was introduced from North America, initially by Charles II in 1665 and there have been many further introductions since. Until the 1940s, most geese were resident in parklands and numbers remained fairly low. There has been a rapid increase in population over the past 70 years, partly due to an increase in suitable habitat such as reservoirs and flooded gravel pits. The British population is still increasing.

Canada geese are largely herbivorous and spend a lot of time grazing on grassland or in water. Parks can be ideal habitat for the species. This can lead to problems with feeding damage or trampling of vegetation, and accumulations of droppings.

Canada geese can live up to 30 years. They start breeding at two to three years old. Females lay usually four to nine eggs in March or April, and nest either singly or in small groups. The species has very different requirements at different times of year. In the breeding season, water bodies with islands or other undisturbed areas are selected by the geese as these make secure nesting sites. Following breeding, adults moult for around 35-40 days in June and July. They are flightless and spend most of their time on the water to avoid predators. During the autumn and winter they select sites with good grazing.

Many Canada geese are extremely tame, and will come to be fed consequently they are often very popular with visitors. On some sites, control of this species may well be a contentious issue.

## TYPES OF DAMAGE

Canada geese, particularly if present in large numbers, may cause a number of problems:

- Vegetation damage

Grazing geese may damage lawns and other vegetation, particularly on the banks of ponds or lakes. The birds forage on a range of vegetation. As well as grass they will also eat aquatic and emergent plants which can be important for maintaining dissolved oxygen levels in water bodies. Geese may also damage vegetation by trampling, particularly around the edges of water bodies. In large numbers, the geese can also damage grass areas.

- Droppings

On lawns and grassland Canada geese droppings are unsightly, and the droppings may make paths dangerously slippery. Droppings in lakes and ponds add nutrients, particularly nitrate and phosphate, to the water, which can eventually seriously affect the water quality ecosystem. There is some evidence that they pose a hazard to human health if accidentally ingested.

- Physical damage

Large numbers of geese may create extensive areas of bare ground at the water's edge and cause erosion of the banks.

- Aggression

During the breeding season, geese may become more aggressive towards people, dogs and other waterfowl. Dogs may provoke a particularly fierce response from geese during the breeding season.

## EXTENT OF DAMAGE

Damage caused by Canada geese must be viewed in context - the impact of any damage depends not just on the numbers of geese present but also the nature and uses of the site. A relatively small number of geese may cause significant problems in a small formal site, while a much larger population may cause no significant problems if the site is large, less formal, or little used by people.

Before any control is considered, it is important to carry out monitoring of the population to determine when in the year Canada geese use the site, and what they use it for. If geese are not present all year round, monitoring should also be carried out in other areas they use as any control measures may need to be



01

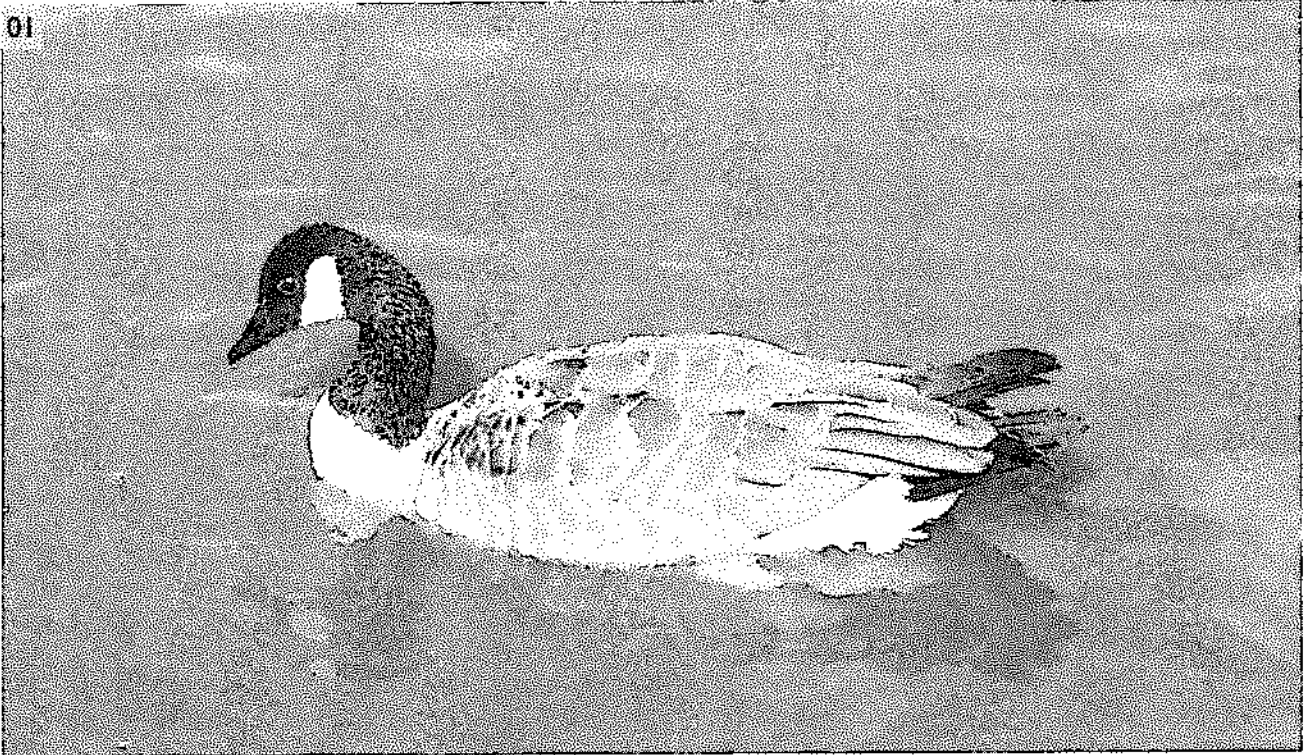

02

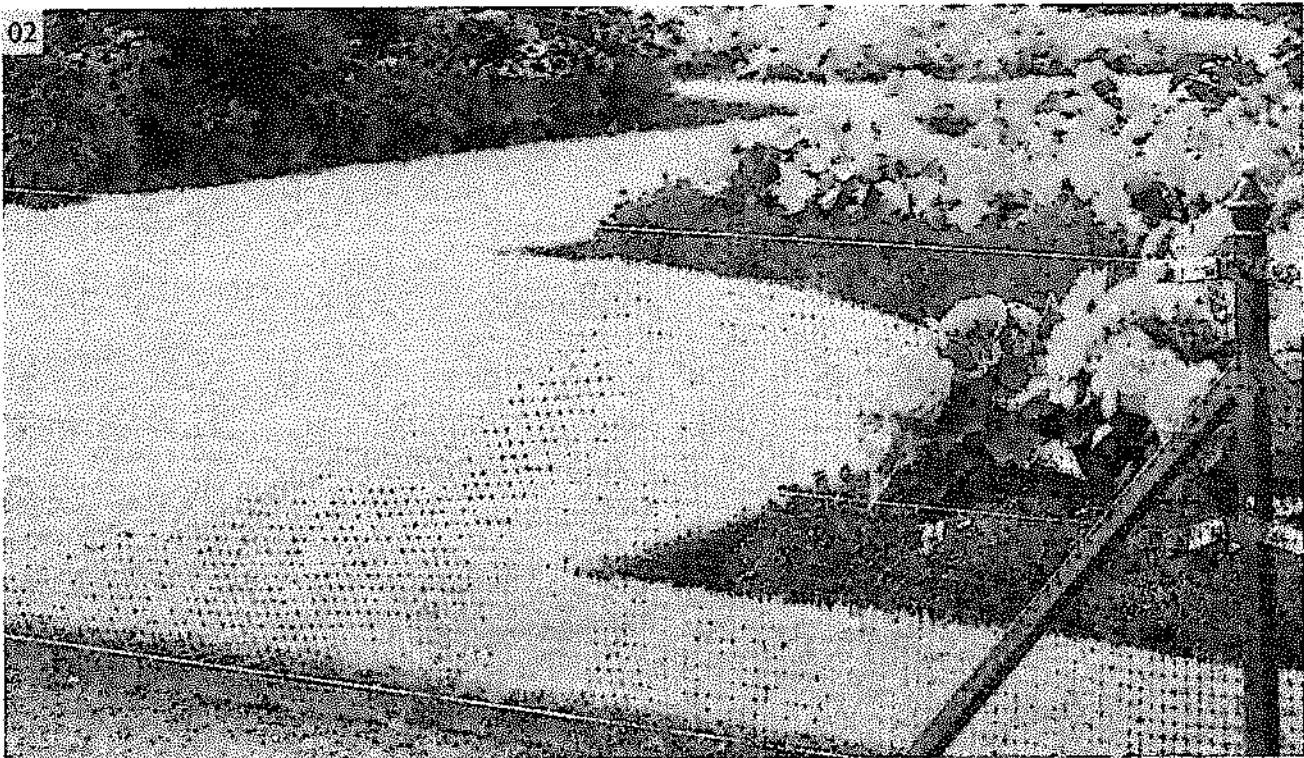

03 04 05 06 07 08 09 10 11 12 13 14 15 16 17 18 19 20 21 22 23 24 25 26 27 28 29 30 31 32 33 34 35 36 37 38 39 40 41 42 43 44 45 46 47 48 49 50 51 52 53 54 55 56 57 58 59 60 61 62 63 64 65 66 67 68 69 70 71 72 73 74 75 76 77 78 79 80 81 82 83 84 85 86 87 88 89 90 91 92 93 94 95 96 97 98 99 100

In large numbers, Canada geese can damage vegetation in and out of the water and create a large amount of mess © Alan Cathersides

03 04 05 06 07 08 09 10 11 12 13 14 15 16 17 18 19 20 21 22 23 24 25 26 27 28 29 30 31 32 33 34 35 36 37 38 39 40 41 42 43 44 45 46 47 48 49 50 51 52 53 54 55 56 57 58 59 60 61 62 63 64 65 66 67 68 69 70 71 72 73 74 75 76 77 78 79 80 81 82 83 84 85 86 87 88 89 90 91 92 93 94 95 96 97 98 99 100

A Canada goose on water © Alan Cathersides

03 04 05 06 07 08 09 10 11 12 13 14 15 16 17 18 19 20 21 22 23 24 25 26 27 28 29 30 31 32 33 34 35 36 37 38 39 40 41 42 43 44 45 46 47 48 49 50 51 52 53 54 55 56 57 58 59 60 61 62 63 64 65 66 67 68 69 70 71 72 73 74 75 76 77 78 79 80 81 82 83 84 85 86 87 88 89 90 91 92 93 94 95 96 97 98 99 100

Important vegetation may require specific protection from being eaten or trampled by Canada geese © Alan Cathersides

## Annex B - Item 1

coordinated with other landowners to ensure they are effective.

Although geese may be the most visible cause of a problem, they may not be the most significant. For example, water supply and the flow in a water body will have an enormous impact on the water quality.

The presence of other waterfowl species should also be monitored, as these may be affected by control measures.

## MANAGEMENT OPTIONS

Research on the control of Canada geese has identified a range of techniques. The research, which included one site with over 300 geese present in summer, suggests that control techniques used in isolation are unlikely to be effective. Control measures will only work if an integrated programme of management techniques is carried out.

In many cases, management options will necessarily be restricted by the need to preserve historic features, planting layouts and so forth. Not all management options will be appropriate for all sites.

All potential control methods are aimed at reducing the numbers of geese, rather than completely excluding geese from a site, as this is usually impossible to achieve. Most control methods may be less effective if the population is relatively small. Control measures can be divided into site-based and population-based techniques.

### SITE-BASED MANAGEMENT

Site-based management measures do not require a licence and include:

- Exclusion from islands

Fencing islands in ponds and lakes used for breeding can discourage geese from nesting on the islands. A 1m chicken wire fence with a 10cm gap between the ground and the bottom of the fence will allow other waterfowl to use the island. This technique is most likely to be successful if islands are well vegetated as this discourages geese from flying over the fence.

- Access to grazing areas

Fencing around the margins of a water body can discourage geese from feeding in areas beyond. In this way they can be directed away from sensitive grazing areas. Replanting grassland areas with shrubs decreases the food supply. Fencing these areas will be needed to ensure plants establish without grazing or trampling pressure.

- Reduce visibility of water bodies

Geese prefer to graze close to a water body which provides them with a safe retreat. By obscuring the views between feeding and grazing areas, geese will be discouraged from using them, however, this may be difficult to achieve in historic landscapes.

- Controlling public access

Fencing of water bodies can also be used to influence visitors, by restricting opportunities for feeding geese.

- Interpretation

Many people visiting sites value the waterfowl populations and consequently control measures may be controversial and should not be attempted without interpretation explaining the reasons for, and benefits of, carrying out control. For example, explaining that there are nature conservation benefits in reducing the geese population. Interpretation can also be used to discourage feeding of the birds, and inform people about aquatic ecology.

- Other methods

A number of other techniques can be used but are less well researched. Bird scaring is widely used in some areas on farmland but is less commonly used in aquatic habitats. Many scaring methods are also disturbing to visitors and nearby residents. Chemical repellents are used in North America but with limited effectiveness, and they are not currently approved for use in Britain.

### POPULATION-BASED MANAGEMENT

Most population-based management measures require a licence and include:

- Translocation

This method has been used in the past, but is no longer encouraged, as it simply transfers a problem to a different site. It is also an offence to release Canada geese into the wild without a licence. Unless other measures are taken, other geese may colonise a site which has had its previous population removed.

- Egg-pricking, oiling or boiling

These are an effective way of preventing hatching, as birds are very loyal to their nesting sites, but the longevity of geese mean that a long-term programme of this management would be necessary in order to significantly reduce a population. Oiling of eggs kills embryos by depriving them of oxygen. In order to carry out any of these operations, a licence for the work must be obtained (see below). Leaving eggs

## Annex B - Item 1

in place but preventing them from hatching means adults continue to protect them. Removal of eggs simply induces the female to lay more.

- Culling

Culling also requires a licence if it is to be done during the close season (1 February to 31 August, or 21 February to 31 August below high water mark). Outside the close season Canada geese can be shot by an authorised person, provided that other regulations concerning firearms safety, capture methods and so forth are adhered to. However this has practical difficulties on many sites. It may be more practical to round up geese during the moult, when they are unable to fly, however culling of geese is a very emotive issue.

### LICENSING OF CONTROL OPERATIONS

All wild birds, including Canada geese, are protected under Section 1 of the Wildlife & Countryside Act, 1981. It is an offence to take, damage or destroy their nests or eggs without a licence, and it is also an offence to release them into the wild.

Licences for culling in the close season, egg-pricking or translocation of Canada geese can be issued for a number of reasons:

- To prevent serious damage or disease
- To conserve and protect wild birds
- To conserve flora and fauna
- To preserve public health or safety
- To prevent serious damage to livestock, crops, forestry or fisheries
- For the purposes of air safety

Licences are not issued solely to prevent damage to property.

### OTHER BENEFITS OF CONTROL MEASURES

Parks in south-west London developed an integrated management strategy, involving both site-based and population-based control of geese as well as a range of other management techniques, to control populations and it resulted in a number of beneficial side-effects.

The measures taken to reduce numbers of geese were very effective and other waterfowl benefitted greatly from the changes. More species began to regularly

use the ponds, and many species also increased in numbers. This is probably partly because the goose population before control measures began had been extremely high.

The reduction in geese numbers also assisted with attempts to improve water quality, mainly through a reduction of nitrate and phosphorus deposited as droppings in the ponds and lakes. The water bodies now support more invertebrate species and are better able to support aquatic plants, and this will gradually further improve the water quality and dissolved oxygen levels.

### FURTHER INFORMATION

Andrews, J and Rebane, M 1994 *Farming & Wildlife: A Practical Management Handbook*. RSPB

British Association for Shooting and Conservation, 2011 *Canada Geese: A Guide to Legal Control Methods*. British Association for Shooting and Conservation [www.naturalengland.org.uk/Images/canadageese\\_tcm6-4547.pdf](http://www.naturalengland.org.uk/Images/canadageese_tcm6-4547.pdf)

Natural England, 2011 *Control of Canada geese: round-up and cull during the moult (flightless period)*, 3 edn. Natural England [publications.naturalengland.org.uk/publication/30011?category=41001](http://publications.naturalengland.org.uk/publication/30011?category=41001)

Natural England, 2011 *The Management of Problems Caused by Canada Geese: A Guide to Best Practice*, 4 edn. Natural England [publications.naturalengland.org.uk/publication/15010?category=41001](http://publications.naturalengland.org.uk/publication/15010?category=41001)

Natural England, 2011 *Use of liquid paraffin BP to prevent eggs of certain birds from hatching*, 2 edn. Natural England [publications.naturalengland.org.uk/publication/19009?category=41001](http://publications.naturalengland.org.uk/publication/19009?category=41001)

Underhill, M 1997 *London Lakes Rehabilitation Project Overview: Phase 3 - Waterfowl Monitoring and Management*. Wandsworth Borough Council

Wilkinson, M et al. 1998 *London Lakes Project: an overview of works and results of the project*. Wandsworth Borough Council

## Annex B - Item 1

## ENGLISH HERITAGE OFFICES

North East  
Bessie Surtees House  
41-44 Sandhill  
Newcastle Upon Tyne  
NE1 3JF  
Tel: 01912 691200  
e-mail: [northeast@english-heritage.org.uk](mailto:northeast@english-heritage.org.uk)

North West  
Suites 3.3 and 3.4  
Canada House  
3 Chepstow Street  
Manchester  
M1 5FVY  
Tel: 01612 421400  
e-mail: [northwest@english-heritage.org.uk](mailto:northwest@english-heritage.org.uk)

Yorkshire and the  
Humber  
37 Tanner Row  
York  
YO1 6VVP  
Tel: 01904 601901  
e-mail: [yorkshire@english-heritage.org.uk](mailto:yorkshire@english-heritage.org.uk)

West Midlands  
The Axis  
10 Holliday Street  
Birmingham  
B1 1TG  
Tel: 01216 256820  
e-mail: [westmidlands@english-heritage.org.uk](mailto:westmidlands@english-heritage.org.uk)

East Midlands  
44 Derngate  
Northampton  
NN1 1UH  
Tel: 01604 735400  
e-mail: [eastmidlands@english-heritage.org.uk](mailto:eastmidlands@english-heritage.org.uk)

East of England  
Brooklands  
24 Brooklands Avenue  
Cambridge  
CB2 2BU  
Tel: 01223 582700  
e-mail: [eastofengland@english-heritage.org.uk](mailto:eastofengland@english-heritage.org.uk)

London  
1 Waterhouse Square  
138-142 Holborn  
London  
EC1N 2ST  
Tel: 02079 733000  
e-mail: [london@english-heritage.org.uk](mailto:london@english-heritage.org.uk)

South East  
Eastgate Court  
195-205 High Street  
Guildford  
GU1 3EH  
Tel: 01483 252000  
e-mail: [southeast@english-heritage.org.uk](mailto:southeast@english-heritage.org.uk)

South West  
29 Queen Square  
Bristol  
BS1 4ND  
Tel: 01179 750700  
e-mail: [southwest@english-heritage.org.uk](mailto:southwest@english-heritage.org.uk)

National Office  
The Engine House  
Firefly Avenue  
Swindon  
SN2 2EH  
Tel: 01793 414700  
e-mail: [customers@english-heritage.org.uk](mailto:customers@english-heritage.org.uk)

English Heritage is the Government's adviser on the historic environment with responsibility for all aspects of protecting and promoting the historic environment in England.

The role of English Heritage's Curatorial Department is to help everyone to be inspired and engaged by the Story of England through sites, artefacts and archives.

This guidance has been originally written by David Wells and has been revised and updated by Alan Cathersides and Emily Parker.

Published by English Heritage 2014  
Product Code: 51922

[www.english-heritage.org.uk](http://www.english-heritage.org.uk)

Please do not print this document unless you really need to.

If you would like this document in a different format, please contact our customer services department on telephone: 0870 333 1181  
fax: 01793 414926 textphone: 01793 414878  
email: [customers@english-heritage.org.uk](mailto:customers@english-heritage.org.uk)



When you have finished with this review please recycle it



ENGLISH HERITAGE

Natural England Technical Information Note TIN008

# The management of problems caused by Canada geese: a guide to best practice

The Canada goose population in southern Britain numbers over 80,000 birds and is still increasing. However, in recent years the overall rate of growth has slowed and in some areas numbers have stabilised or declined. The geese live in local populations, usually of up to a few hundred birds, which remain around one or two water bodies that offer suitable habitats for breeding, roosting etc. Because the geese have relatively few predators, and can produce four or five young per year, numbers at particular sites can grow very rapidly and significant problems may occur.

Any management techniques used to control the problems caused by Canada geese must be legal and should take account of the fact that Canada geese are a popular species with many members of the public.

This guidance note aims to provide land managers with the information that they need to manage difficulties caused by Canada geese in a way that is effective, legal and sensitive to public opinion.

## The protected status of wild Canada geese

The Canada goose, like all wild birds in Britain, is protected under the EC Wild Birds Directive implemented in Great Britain through the Wildlife and Countryside Act 1981 as amended<sup>1</sup>. This Act makes it an offence to capture, kill or injure Canada geese, or to damage or take their nests or eggs. There are exceptions, the most important of which relate to the open season and to actions licensed under Section 16 of the Act.

### Open season

Canada geese can be legally shot by authorised persons (that is, persons acting with the authority of the landowners, occupiers and the owners of the shooting rights to the land involved) or trapped by approved methods

during the open season (between 1 September and 31 January, or 20 February inclusive on the foreshore) except on Sundays. Care must be taken to ensure that other regulations concerning firearms safety, capture methods etc are adhered to.



### Licensed action

Defra issues a series of general licences under section 16 of the Wildlife and Countryside Act 1981. These allow Canada geese to be killed or taken, and their eggs and nests to be taken, damaged or destroyed for the following purposes (the reference number of the relevant licence is given in brackets):

- preserving public health or safety (GL07);
- preserving air safety (GL06);
- conserving flora and fauna (GL08); and

Natural England Technical Information Note TIN009

## The management of problems caused by Canada geese: a guide to best practice

- preventing the spread of disease and preventing serious damage to livestock, foodstuffs for livestock, crops, vegetables, fruit, growing timber, fisheries or inland waters (GL05).

Action can be taken under these licences at any time by authorised persons (for example, persons acting with the authority of the owners or occupier - see the general licences for a full definition).

Action under the authority of a general licence is only permitted if the person contemplating such action is satisfied that appropriate non-lethal methods of control are either ineffective or impracticable. Each general licence specifies a number of conditions that must be complied with. It is therefore essential that anyone considering taking action under a general licence reads the relevant licence before acting.

General licences are available via Natural England's Wildlife Management & Licensing website, and advice on their application is available from staff in the Wildlife Management & Licensing Service. The website address and contact details are given at the end of this leaflet.

Care must be taken to ensure that other regulations concerning firearms safety, capture methods, etc are adhered to.

### Prohibited methods

Certain methods of killing and taking birds are prohibited. These include the use of nets, automatic and semi-automatic weapons, and poisoned or stupefying substances. For full details see Section 5 of the Wildlife and Countryside Act 1981. Anyone seeking to use a prohibited method must apply for a licence from Natural England.

### The biology and behaviour of Canada geese

In order to develop an effective management strategy for any nuisance wildlife, it is necessary to understand enough about the biology of the species and the local population involved to be able to predict the outcome of whichever

management techniques are chosen. This section gives a brief point by point overview of the biology of Canada geese in Britain insofar as it affects the management of the species.

### Breeding

A single clutch of around six eggs is laid in early April each year. Incubation, solely by the female, takes 28-30 days.

Nests are usually close to water bodies, often on islands which provide some protection from predators such as foxes and dogs.

The adult goose defends a small territory around the nest, but is willing to tolerate other pairs nesting nearby, so large colonies can build up on sites with enough nesting territories and adequate food supplies.

The geese are aggressive in defence of their nests and will attack other Canada geese, other waterfowl, and even humans who approach too closely.

### Fledging and the moult

The hatched young are flightless for 10 weeks and are protected by the adults on the water at the breeding site.

Mortality rates are highest for very young fledglings, but become little different from adults once the bird is more than a few weeks old.

The adult birds moult around the end of June and are unable to fly for a 3-4 week period.

During the moult both adult and juvenile birds must feed from the water or walk to find food.

The amount of suitable food available at a site during the moult period may be important in governing the number of birds that it can support.

Some birds, which have either not attempted to breed or which have failed to raise a brood, undertake longer journeys to find the best sites to moult.

Natural England Technical Information Note TIN009

## The management of problems caused by Canada geese: a guide to best practice

Canada geese tend to moult on larger sites with easy access between open water and suitable feeding areas of short grass.

### Dispersal

The geese normally remain close to the site where they hatched, and once young birds mature they may wait several years for a breeding territory to become available.

Large flocks of non-breeding adults may thus build up at certain sites.

Some Canada geese remain faithful to their home area for life, even if apparently suitable water bodies with no Canada geese present are available nearby. Others may be resident at many sites, with certain sites used just for breeding, moulting or wintering.

Small numbers abandon their home area either to join other groups or to establish new colonies.

### Wintering

Unlike their North American ancestors, Canada geese in Britain are mostly non-migratory, moving only short distances between breeding and wintering sites within their local area.

Birds may fly out from the water bodies where they roost to regular winter feeding sites such as waterside grazing pasture, amenity grassland, etc. They may also move around their home range taking advantage of feeding opportunities such as sprouting winter cereals or root crops as they become available

### Causes of mortality

Adult Canada geese have few natural predators in Britain, and most of the known causes of recorded mortality are associated with man's activities. Annual mortality is estimated at between 10% and 20% of the whole population. Juvenile birds have the same level of mortality as adults once they reach their first moult.

The causes of death are:

- 67% shooting
- 4% hitting power lines
- 6% predation

- 23% unknown.

There is little evidence that natural factors (such as limited food availability), which could become more severe as numbers of birds increase, act to control Canada goose numbers.

Low annual mortality, high reproductive rates and the availability of suitable habitat gives the population scope to increase in the absence of management measures.

### Problems caused by Canada geese

#### Grazing and trampling

Canada geese are herbivores, grazing on both land and water plants. Damage to amenity grassland in public parks, where the geese may occupy regular feeding and roosting sites all year round, can be severe.

Unightly and unhygienic areas of mud and droppings which are expensive to re-seed frequently occur. The geese may trample as well as graze pasture and crops.

#### Fouling with droppings

Because of their inefficient digestive system and the low nutrient value of plant material, Canada geese may need to eat large quantities of vegetation.

When grazing they may produce droppings at a rate of one every six minutes. The droppings contain bacteria that may be harmful if faecal matter is inadvertently swallowed and they also make grassed areas unattractive and paths slippery.

If the droppings are passed into water bodies they may cause increased nutrient loadings leading to possible toxic algal blooms and low oxygen levels in the water.

#### Damage to wildlife habitat

Canada geese can damage the habitat of other wildlife, for example by grazing or trampling nesting sites of other bird species.

Destruction of waterside habitat, such as reed beds, by Canada geese can be a significant

Natural England Technical Information Note TIN009

## The management of problems caused by Canada geese: a guide to best practice

problem, leading to erosion of river banks in some cases.

### Excluding other wildlife

There is little hard evidence that Canada geese cause significant problems by competing directly with other wildlife.

Aggressive confrontations do occur, and there is some evidence of other large waterfowl being excluded by, or excluding, Canada geese from a preferred breeding site.

Such interactions are rare, however, and are thought to have little effect on the overall populations of other native waterfowl.

### Birdstrike hazards to aircraft

The large size of Canada geese makes a collision with an aircraft a particularly hazardous event.

Although no fatal incidents have occurred in the United Kingdom, serious collisions have occurred elsewhere. For example, following a collision with a flock of Canada geese, a United States Air Force AWACS aircraft (a large four-engined jet) crashed killing all on board.

The aviation industry continues to express concern about the increasing numbers of Canada geese on water bodies near aerodromes.

Planning applications involving the creation of water bodies suitable for Canada geese close to aerodromes may be refused on the grounds of flight safety.

### Management techniques

#### Integrated Management Strategies (IMS) for Canada geese

Experience has shown that it is unlikely that a single management technique will be fully effective in controlling a problem caused by Canada geese. For example:

- Fencing an area to keep birds off may cause them to move to an alternative site close by where they could also cause damage. This

may be a suitable option if damage is acceptable on other areas of the site.

- Preventing reproduction by treating eggs to stop hatching will not immediately reduce the population of adults (and hence the levels of damage or nuisance).
- Culling the adult population at a site may simply allow non-breeding adults from nearby waters to move in to vacated breeding territories.

In those cases where effective management of the problem has been achieved, integrated management strategies which combine a number of techniques have invariably been employed. One of the most effective Canada goose management programmes to date involved the development of an IMS that combined reduction of adult numbers, reproductive control and fencing to exclude birds, carried out by Wandsworth Borough Council as part of a larger programme to improve the quality of its urban park lakes.

#### The scale of management required for a successful IMS

Although the damage or nuisance caused by a group of Canada geese may be occurring at only one site, it is important to remember that the population of geese to which the birds belong may be spread over a number of nearby waters.

When developing an IMS for a particular situation, it will often be necessary to manage birds away from the site where the problem actually occurs. This is especially important if population reduction is to be included in the IMS. For example, if scaring or habitat management proved insufficient to control a problem at a wintering site, and population reduction by egg control or culling became necessary, the breeding and moulting sites used by the wintering birds would need to be identified and the co-operation of the relevant landowners obtained before this strategy could be implemented.

#### Available techniques for the control of problems caused by Canada geese

The choice of which techniques to combine into an IMS will depend upon the type of damage



Natural England Technical Information Note TIN009

## The management of problems caused by Canada geese: a guide to best practice

occurring, the type of control needed to reduce the damage to acceptable levels, the biology and distribution of the birds involved and the cost of management relative to the seriousness of the problem. A series of examples are given in the 'Examples of possible Integrated Management Strategies for problems caused by Canada Geese' section of this leaflet.

The techniques available fall into two broad categories; the control of behaviour, by scaring or excluding the birds from the site in question, and the control of numbers, by manipulating the breeding rate or rate of mortality of adult birds. Some of these techniques, especially those involving the manipulation of bird numbers, are permitted by a general licence, and hence can only be carried out for certain purposes. It should be remembered that complete elimination of Canada geese may not be feasible, so consideration should be given to whether the presence of these geese can be tolerated on parts of the site. Where an action is only permitted by a general licence, this is indicated below.

### **Behaviour modification (scaring, exclusion, repellent chemicals)**

#### **Visual scarers**

**Ground based scarers.** Most visual scarers rely on a wild animal's natural fear of the unfamiliar. Scarecrows of various designs, flags and flapping tapes have all been employed to deter geese from areas such as sprouting crops.

However, even migratory goose species learn to ignore these deterrents and Canada geese, which often live close to man, are used to man-made items. Scarecrows, whether human or animal effigies, windmills, rotating mirrors etc, should be placed in the centre of the area where problems are occurring and should be moved every 2 or 3 days to maximise their effect.

Flags or flutter tape should be attached to upright poles at regular intervals across the affected area. In general, the closer the spacing of the flags the greater the deterrent effect is likely to be.

Visual scarers may be effective for short term deterrence of Canada geese from sensitive areas, especially if alternative sites are available nearby.

**Kites and balloons.** Other visual scaring techniques include kites and balloons, often painted with large eyes or made in the shape of predatory birds. A threat from above may be more intimidating for birds which naturally fear being attacked by birds of prey, and a single balloon may deter birds from a larger area than a ground based scarer.

The devices should be set to fly above the problem area during normal wind conditions. They may need to be re-set if wind direction changes and may not fly well in heavy rain or very strong winds. As with ground based scarers, birds will eventually learn to ignore them and they are best used as short term deterrents when alternative sites are available for the birds to move to.

Kites and balloons are covered by specific aviation legislation. If you wish to use either of these methods as visual scarers you are advised to consult with the Civil Aviation Authority as certain restrictions may be applicable. Their address is given at the end of this leaflet.

**Problems with visual scarers.** Although effective in the short term, visual scarers have some drawbacks, particularly in situations such as public parks. The scarers may be unattractive and interfere with recreational use of areas and could be subject to theft. They also require maintenance and some need to be moved on a regular basis to maximise their effect. Visual scarers are particularly appropriate for use to protect agricultural crops where the geese need to be excluded for a limited period of time such as during sowing or harvesting.

#### **Acoustic scarers**

Acoustic scarers, from the commonly used gas cannon through recorded bird calls to complex solar powered artificial sound generators, are all marketed as being effective in deterring Canada geese.

Natural England Technical Information Note TIN009

## The management of problems caused by Canada geese: a guide to best practice

Most will deter the birds from relatively small areas provided that there are alternative areas for them to use for roosting or feeding nearby. Like visual scarers, the birds will eventually learn that they offer no threat, although their effectiveness can be prolonged by moving the scarers every two or three days.

Acoustic scarers are often hidden (by deploying them at the edge of a field or behind hay bales or other screens) so that the birds cannot see where the sound is coming from. This is thought to prolong the time before the birds realise that the sound represents no threat, but there is little scientific evidence to support this assertion.

You are advised to you consult your Local Authority if you choose to use acoustic scarers because of their powers under the Environment Protection Act 1990 Part III in respect of noise nuisance which embraces the use of gas bangers and electronic sound generating scaring devices.

**Problems with acoustic scarers.** As with visual scarers, acoustic scarers may be unsuitable for use in areas frequented by the public due to the sudden loud noises involved, and the relatively expensive equipment may be subject to theft or vandalism. These systems are more likely to be of use to protect agricultural crops or to deter birds from islands or similar remote areas.

### **Combined visual/acoustic**

Some scaring systems combine visual and acoustic stimuli in order to enhance the deterrent effect. Such systems vary from gas cannons which shoot a projectile up a pole when the cannon goes off (in order to simulate a shot bird falling to the ground) to an inflatable rubber man which emerges from a box accompanied by a loud klaxon.

The combination of visual and acoustic stimuli may lengthen the time before the birds habituate to the scarers, and they will benefit from being moved every 2 or 3 days. All of these systems have the same drawbacks as visual or acoustic scarers alone and are suitable for use in similar situations.

### **Human operated bird control**

For many bird species the most effective bird scarer is a human being, armed either with a harmless scaring device such as a flag or firework, or with a shotgun. Where Canada geese are regularly shot, the simple presence of a human may be sufficient to deter birds from an area. In most situations, however, Canada geese show little fear of man, particularly where they are used to being fed by the public.

Even if the geese can be trained to fear humans, the deterrent will only be effective if it is continuously deployed whenever the geese are present. The resulting high cost of human operated scaring of Canada geese, by whatever method, means that it is usually only an effective option when the damage caused is extremely expensive, or where the risks to health and safety are extreme (for example, in preventing birdstrikes to aircraft)

### **Shooting to support scaring**

It is widely believed that periodic shooting of a small number of birds helps to make them more wary, thus making acoustic and visual scarers more effective. While non-lethal shooting to scare can be carried out throughout the year, lethal shooting during the close season or on a Sunday is only permitted under the authority of a licence (see 'Protected Status' section for guidance on licences). Any shooting, whether in the open or close season, must comply with the requirements of the Firearms Act 1968 (as amended).

### **Chemical repellents**

A number of products are currently under development which, when sprayed on vegetation, harmlessly repel wildlife from areas where they are not wanted. Some of these products are currently on sale in the USA and have met with mixed success. At present, there is no repellent chemical available in the UK that is approved for use and is effective against Canada geese. Further field testing will be required before a proper evaluation of available repellent chemicals can be made in the future.

Natural England Technical Information Note TIN009

## The management of problems caused by Canada geese: a guide to best practice

### Habitat management

It may be possible to permanently alter an area where Canada geese are causing problems to make the site permanently unattractive to them. Whilst the features that make a water suitable for Canada geese are not fully understood, enough is known about the biology of the birds to allow a number of suggestions for habitat modifications to be made.

### Landscaping: bank steepening and island removal

As with fencing (see below), making it more difficult for Canada geese to walk out of water bodies onto feeding areas by steepening banks may encourage the birds to move elsewhere.

Avoiding shallow marginal areas which support water plants will also restrict the food supply for the geese, but this may adversely affect other waterfowl and/or damage the rest of the aquatic habitat. Safety concerns arising from deep water and steep banks in public areas would also need to be considered.

Because Canada geese prefer to breed on islands, the complete removal of an island could be considered if fencing proved ineffective in discouraging the birds. Low lying islands could be effectively removed by raising water levels in some circumstances. As with all other exclusion or habitat modification techniques, the effect on other wildlife would need to be considered before embarking on such a project.

### Barrier planting, marginal vegetation, trees

Establishing areas of dense vegetation along the shores of water bodies (possibly concealing a cheaper fence structure) or breaking up large grass areas with planting which restricts the bird's view of the water (and hence reduces its feeling of safety) have all proved effective in certain circumstances.

If Canada geese do fly out to feed in small areas flanked by hedges and trees, they prefer a shallow climb out angle to aid their escape. Thus, the taller the surrounding vegetation relative to the size of the field or other grazed area the less likely the geese are to use it.

### Reducing available foraging areas adjacent to water bodies by changing ground cover

It may be possible to reduce or eliminate Canada goose damage to amenity areas by changing the ground cover planting to species that are not palatable to the geese. Ground cover plants with tough leaves, such as ivy, and many shrub species are not readily eaten by Canada geese and planting the fringes of lakes with a combination of barrier planting and unpalatable ground cover may reduce the feeding opportunities to the point where the geese move elsewhere. Also, allowing short grass to grow long/or mowing alternative feeding areas can also be successful in moving geese within a site and may even reduce geese numbers. However, it should be noted that a change in planting may also affect other waterfowl.

### Exclusion

Where scaring of Canada geese is not desirable, it may be possible to exclude the birds from sensitive areas by physically preventing them from gaining access. As with scaring techniques, exclusion is likely to be most effective if alternative sites are available for the birds to move to. However these techniques may create some difficulties as they affect other waterfowl species as well as Canada geese. The erection of fences along a lakeside may also have implications for public safety if someone were to fall into the water and be unable to get out easily.

### Fencing

Perhaps the most obvious way to exclude Canada geese is to fence sensitive areas to prevent them gaining access. Despite the fact that the geese can fly, even low fences of between 30 cm to 1 m high can be effective in excluding them from some areas as they prefer to walk to their feeding and roosting sites if possible, often landing and taking off from water.

Thus, fencing the edge of a lake may be sufficient to cause the geese to move elsewhere if they are unable to walk easily out of the water. Canada geese dislike enclosed areas where they cannot easily escape from predators.

Natural England Technical Information Note TIN009

## The management of problems caused by Canada geese: a guide to best practice

Barriers that divide an area into smaller units may therefore help to discourage the birds from using the site concerned.

Fences have also been successfully used to exclude Canada geese from breeding and roosting sites, especially where alternative sites were available nearby. Fencing the perimeter of park lakes is not necessarily an expensive option because a simple post and chicken wire fence will suffice if properly erected, but a more decorative and permanent structure may involve a significant cost.

Fencing may be a particularly effective option at sites used by moulting Canada geese because if they are prevented from walking out of the water whilst they cannot fly they will not be able to access the protected areas.

Care should be taken, however, to ensure that moulting birds and newly hatch young have access to sufficient suitable grazing areas so they do not starve. A gap at the bottom of the fence of about 8cm will allow smaller waterfowl access to the land. However, any fencing will also deter other geese and mute swans.

### Changing cropping patterns

Where agricultural damage is occurring, it may be possible to change the crops being grown to those less susceptible to damage by Canada geese, or to move to crops which are most vulnerable when the geese are elsewhere. This would obviously require a balance to be struck between the economics of moving to a different crop compared to the cost of either tolerating or controlling the damage being suffered.

### Population management

In situations where serious problems are being encountered and where habitat management, scaring or exclusion techniques are inappropriate or have been tried and have failed, it may be necessary to reduce the scale of the problem by reducing the size of the goose population at a particular site.

There are a number of techniques that can be used for population management. A range of techniques are permitted under general licence.

Trapping and shooting are also permitted during the open season. No method prohibited under Section 5 Wildlife of the Countryside Act 1981 may be used.

### Relocation

Section 14 of the Wildlife and Countryside Act 1981 prohibits the release of Canada geese into the wild without a licence. This offence carries a penalty of a custodial sentence and/or a fine.

The initial response to the first problems caused by Canada geese in the 1950's and 60's was to capture the birds during the flightless period of the moult and to move them to other waters where there were no Canada geese at the time.

Many of the relocated birds simply returned to their original home, whilst those that did remain on the new site began to reproduce rapidly in the new habitat and problems soon began to occur at the new sites as well.

It is thought that these translocations played a significant part in the sudden rapid expansion of the Canada goose population which is continuing today. Because further translocations are likely to accelerate the geographic spread of the species, and may also speed up population growth in newly colonised areas, there is a presumption against issuing licences to relocate Canada geese in the foreseeable future.

For advice on licensing the release of Canada geese contact the Wildlife Management & Licensing Service (see 'Further information' for details).

### Shooting (during open season or under a general licence)

Canada geese may be legally shot during the open season (1 September to 31 January, or 20 February inclusive on the foreshore), or under a general licence, by authorised persons (see 'The protected status of wild Canada geese' section of this leaflet). Intensive shooting to reduce population size has additional drawbacks in that it can disturb other waterfowl, and may not be possible in public parks etc for safety and public relations reasons.

Natural England Technical Information Note TIN009

## The management of problems caused by Canada geese: a guide to best practice

Shooting (under specific licences) has been shown to be effective in scaring Brent Geese, and a sustained programme of shooting during the open season and under a general licence during the close season is likely to be effective against Canada geese.

It should be noted that the sale of dead Canada geese is prohibited under the Wildlife and Countryside Act 1981, therefore arrangements for disposal must be made if birds are shot in large numbers. Carcasses should not be left in places which will be visible to the public. However providing they are not sold, they may be eaten.

Any shooting must be in compliance with the Firearms Act 1968 (as amended).

### **Egg control (under a general licence)**

Treating the eggs of Canada geese to prevent hatching is one of the most commonly used population control techniques during the close season. It is easily carried out and requires effort annually over a limited period. It is also generally regarded by the public as an acceptable means of population control.

Eggs could be removed from nests once the clutch is complete (acting under a general licence), but there is a possibility that the bird will simply lay a second clutch. To avoid this, eggs may be treated to prevent hatching or replaced with dummy eggs so that the goose incubates the eggs as normal and then abandons the clutch when they fail to hatch. There are a variety of treatment methods that are permitted under the general licences:

**Egg oiling.** Eggs may be coated with mineral oil by rolling them in a small quantity of the oil carried in a polythene bag. The mineral oil sold as liquid paraffin (BP) in chemists is harmless to the birds - note this is not paraffin fuel as used in stoves etc. The oil blocks the pores in the eggshell and starves the embryo of oxygen. This technique is easy to carry out, 100% effective in preventing hatching and does not adversely affect the sitting bird.

**Egg pricking.** This involves piercing the egg with a pin or small nail and moving this rapidly

around inside the egg to kill the embryo before returning the egg to the nest. Egg pricking must be done carefully as if the bird detects that the eggs are damaged she may desert the nest and lay another clutch.

**Boiling.** Eggs may be boiled to kill the embryo and returned to the nest. Providing that the treatment is applied early in the incubation cycle, ideally immediately after the clutch is complete, all of these techniques are humane and effective in preventing additional young birds being recruited to the population.

However, because of the low mortality rate of the adults, it may need 80% of all of the eggs on a site to be treated for a number of years before egg control alone will begin to show a reduction in population size. If nests are hard to find or manpower resources limited, egg control alone is likely only to hold the problem at its present level rather than to reduce it significantly.

### **Round-up and cull of adults during the moult (under a general licence)**

The quickest way to achieve a large scale reduction in the number of Canada geese at a site is by the culling of fully grown birds. The effect is immediate and, if the birds can be captured during the moult, most, or all, of a population can be removed. The principal disadvantage of this technique is that it often meets with a strong adverse reaction from the public. The techniques also require some specialist knowledge and considerable manpower if a large scale cull is to be carried out effectively and humanely.

The most common way of removing birds is by capture during the moult. Canada geese moult all of their flight feathers simultaneously, and, for a period of four to six weeks around the end of June and beginning of July, are unable to fly.

The birds form moulting flocks, remaining on the water for most of the time to reduce the risk of predation during this vulnerable period. A number of small boats or canoes can be used to herd the birds towards the bank where a funnel shaped enclosure made of chicken wire supported by fencing stakes is erected. The funnel leads into a catching pen with a

Natural England Technical Information Note TIN009

## The management of problems caused by Canada geese: a guide to best practice

removable door. The birds are forced up onto the bank and into the mouth of the funnel. The catching party then drive the birds into the funnel and, eventually, into the pen and the door is closed.

This technique requires some experience if it is to be carried out successfully, and expert advice should be sought. Smaller numbers of birds may be captured using nets or similar devices, provided that the method used does not contravene Section 5 of the Wildlife and Countryside Act 1981. It should also be noted that when held in a pen, a net or in the hand, the goose is protected under the Animal Welfare Act 2006 so making it an offence to cause unnecessary suffering. Expert assistance in all of these techniques should be employed.

Once captured, it is necessary to humanely despatch the birds. A number of techniques are allowed by law, but it is best to seek professional advice if a large number of birds needs to be despatched. Employing a veterinary surgeon to despatch the birds by lethal injection or to oversee the whole operation may be advisable to allay the concerns of the general public. Note that, once captured, the birds cannot be released except under licence (see 'Further information'). Therefore, if there is a possibility that not all captured birds will be despatched, a licence to release Canada geese should be sought before the operation is carried out.

Before embarking on the large scale destruction of geese it is important to be sure that the birds that you are removing are actually the ones that are causing the problem. For example, birds causing agricultural damage at a wintering site may moult at a site a considerable distance away. It should also be noted that at long established breeding sites there may be a surplus of birds waiting to occupy breeding territories, but which moult elsewhere.

Thus, a cull of breeding birds may simply create vacant territories for other birds to move into and repeat culls may be necessary for a number of years before the problem is finally brought under control.

It should also be borne in mind that control of adults in urban areas may attract an adverse public reaction, especially in public areas such as parks.

The issue of disposal of carcasses must also be considered, particularly for large numbers of carcasses. Incineration or burial may be considered but there are restrictions and limitations on the use of either method. Three suitable methods may be:

- incineration;
- sending to a rendering plant; or
- landfill.

However, it is recommended that you check for any restrictions or requirements in your particular area and situation.

### Examples of possible Integrated Management Strategies for problems caused by Canada geese

The choice of which techniques to use in an IMS will depend on a number of factors specific to the site in question; these include the biology and movement patterns of the birds involved, the severity of the problem, the timescale in which the problem needs to be resolved, possible adverse public reaction, cost and manpower constraints, and whether the purpose of control falls under a relevant general licence. Examples of IMS that might be developed for typical situations are set out below. If in doubt, the landowner or manager should take expert advice on the development of an IMS suitable for his or her particular circumstances.

#### Example 1

A public park with an ornamental lake and lawns. A resident and growing population of 200 Canada geese with 15 pairs breeding on an island on the lake. Birds range widely over the park, damaging lawns and bankside vegetation and leaving large quantities of droppings which are fouling grassed areas and paths. If the fouling is considered to pose a risk to human health and safety, action against Canada geese and their nests and eggs could be taken all year round under the relevant general licence.

Natural England Technical Information Note TIN009

## The management of problems caused by Canada geese: a guide to best practice

**Suggested IMS.** The lake shore and island should be fenced to prevent the birds walking out to feed. If other waterfowl are present, a small gap, of about 8 cm, at the bottom of the fence will allow them to move in and out of the water whilst restricting the movement of the geese.

Consideration should be given to establishing bankside vegetation that is resistant to damage by the geese (the presence of the fence will aid establishment or reinstatement of damaged areas).

Flutter tape or other scarers may be deployed to keep the geese off badly damaged areas. In order to prevent further population increase, the eggs of any birds that breed on the island (despite the fencing) should be treated under the relevant general licence (for the purpose of preserving public health and safety) if droppings in public areas pose a hazard to the general public using the park.

These techniques should be monitored for at least two years in order to assess their effectiveness. If problems persist, a cull of birds may be necessary, with sufficient birds being captured during the moult to reduce the population to the desired level, followed by ongoing egg control to keep the population under control.

### Example 2

A kept country estate with a large lake which is used as a fishery and a waterfowl shoot in winter. A summer population of 200 Canada geese with 40 breeding pairs along the lake shore. Non-breeding birds moult at a large reservoir nearby and additional birds from other breeding sites frequent the water in winter, swelling the population to 400 birds. The geese are damaging grazing pasture and destroying bankside vegetation which is used as nesting habitat by other waterfowl. Canada goose droppings are thought to be polluting the water.

**Suggested IMS.** Increasing the in-season shooting pressure on the geese may be sufficient to encourage the wintering population to move to the other waters nearby.

The estate could consider organised goose shoots which may help to bring in income. Visual or acoustic scarers should be deployed to protect grazing pasture from damage during the summer months. Out of season shooting to augment this scaring could be carried out under the general licence for the purpose of preventing damage to the grazing pasture and possibly the fishery.

The summering population could be further managed by fencing the lake edge and planting unpalatable barrier vegetation (which would double as nesting cover for other waterfowl species). If this was insufficient to reduce numbers of breeding birds, the landowner could (under a relevant general licence) treat eggs to prevent hatching.

Culling is unlikely to be immediately effective in this case unless the exercise can be carried out both on the estate lake and the nearby reservoir. A cull on the estate lake would simply make breeding territories available to non-breeding birds which would rapidly move in, necessitating repeat culls over a number of years.

### Example 3

A farm adjacent to a large reservoir, part of which is a designated nature reserve. A resident population of 600 Canada geese with 30 breeding pairs occupy the reservoir all year round. The birds fly out from the reservoir to feed, damaging newly sprouted winter cereals and other crops.

**Suggested IMS.** In these circumstances, the attitude of the reservoir managers and others with interests in managing the nature reserve (eg local wildlife trusts etc) are crucial. If the owners of the reservoir are opposed to any control action designed to reduce the population, then the farmer is limited to shooting in season and under a general licence (to prevent damage to crops), scaring, or changing his cropping patterns to minimise damage.

Considerable effort and expense may be required to sustain the scaring effort needed over the period necessary to protect his crop.

Natural England Technical Information Note TIN009

## The management of problems caused by Canada geese: a guide to best practice

Acoustic and visual scarers should be deployed and moved at regular intervals to maximise their effect.

Regular shooting of the Canada geese should aid the effectiveness of the scaring, and may encourage the birds to feed elsewhere, especially if there are alternative feeding sites nearby. Population management (under the general licence for the purpose of preventing serious damage to crops), either in the form of egg control, or a flightless cull, would only be possible with the co-operation of the owners of the reservoir.

### Further information

In England, further advice on dealing with Canada goose problems, as well as problems caused by other birds and mammals can be obtained by contacting Wildlife Management and Licensing at:

Natural England, Wildlife Licensing Unit, First Floor, Temple Quay House, 2 The Square, Bristol, BS1 6EB

Telephone: 0845 601 4523 (local rate)  
Fax: 0845 601 3438 (local rate)E-mail:  
[wildlife@naturalengland.org.uk](mailto:wildlife@naturalengland.org.uk)

The general licences and a range of leaflets on wildlife topics, are available online at:  
[www.naturalengland.org.uk/ourwork/regulation/wildlife/default.aspx](http://www.naturalengland.org.uk/ourwork/regulation/wildlife/default.aspx)

Natural England Technical Information Notes are available to download from the Natural England website: [www.naturalengland.org.uk](http://www.naturalengland.org.uk). In particular see:

- Technical Information Note TIN046: *Control of Canada geese: round-up and cull during the moult (flightless period)*

For information on other Natural England publications contact the Natural England Enquiry Service on 0845 600 3078 or e-mail [enquiries@naturalengland.org.uk](mailto:enquiries@naturalengland.org.uk)

### Advice on biology and management

- Natural England's Wildlife Licensing Unit (address above).
- Food and Environment Research Agency (formerly Central Science Laboratory), Sand Hutton, York, YO41 1LZ.
- The Wildfowl and Wetlands Trust, Slimbridge, Gloucestershire, GL2 7BT.

### Advice on scaring techniques

- Natural England's Wildlife Licensing Unit (address above)
- National Farmers Union, Agriculture House, 164 Shaftesbury Avenue, London, WC2H 8HL. Tel: 0171 331 7200
- Civil Aviation Authority, CAA House, 45-59 Kingsway, London, WC2B 6TE. Tel. 020 7379 7311
- The British Association for Shooting and Conservation (BASC), Marford Mill, Rossett, Wrexham, LL12 0HL. Tel: 01244 573000. E-mail: [enq@basc.demon.co.uk](mailto:enq@basc.demon.co.uk)
- BASC's fact sheet Canada geese: a guide to legal control measures is available from the BASC website: [www.basc.org.uk/](http://www.basc.org.uk/)

### Advice on shooting and connected issues

- The British Association for Shooting and Conservation (address above).

### Advice on carcase disposal and acoustic scarers

- Local Authority - (your Local Authorities address can be found in the telephone directory).

### Further reading

Allan J.R. Kirby J.S. & Feare C.J. (1995) The biology of Canada geese (*Branta canadensis*) in relation to the management of feral populations. *Wildlife Biology Vol. 1* p 129-143.

Department of the Environment Transport and the Regions (1998) *Population Dynamics of Canada Geese in Great Britain and Implications for Future Management*. Report by Wildfowl and Wetlands Trust and British Trust for Ornithology.

Department of the Environment Transport and the Regions (1998) *Canada Goose Research*



Natural England Technical Information Note TIN009

## The management of problems caused by Canada geese: a guide to best practice

*Project: Control Measures and Study of Related  
Canada Goose Problems.*

Wandsworth Borough Council (undated) *London  
Lakes Project Overview Document*. Obtainable  
from Wandsworth BC price £15

National Farmers Union: *Leaflet; code of  
practice on bird scaring*

This leaflet was produced by Natural England  
and the Central Science Laboratory, now known  
as the Food and Environmental Research  
Agency (FERA).

Photograph courtesy of Anthony O'Connor,  
Natural England.

**Footnote :** Amended in England and Wales  
through the Countryside and Rights of Way Act  
2000, the Wildlife and Countryside (England and  
Wales) (Amendment) Regulations 2004, and in  
Scotland through the Nature Conservation  
(Scotland) Act 2004.



## Rural Development Service Technical Advice Note 51

# The management of problems caused by Canada geese: a guide to best practice

The Canada goose population in southern Britain numbers over 80,000 birds and is still increasing. However, in recent years the overall rate of growth has slowed and in some areas numbers have stabilised or declined. The geese live in local populations, usually of up to a few hundred birds, which remain around one or two water bodies that offer suitable habitats for breeding, roosting etc. Because the geese have relatively few predators, and can produce four or five young per year, numbers at particular sites can grow very rapidly and significant problems may occur.

Any management techniques used to control the problems caused by Canada geese must be legal and should take account of the fact that Canada geese are a popular species with many members of the general public.

This guidance note aims to provide land managers with the information that they need to manage difficulties caused by Canada geese in a way that is effective, legal and sensitive to public opinion.



First Edition  
Published July 2005

Rural Development  
Service



**Rural Development Service Technical Advice Note 51****The management of problems caused by Canada geese: a guide to best practice**

Page 2

**The Protected Status of Wild Canada Geese**

The Canada goose, like all wild birds in Britain, is protected under the EC Wild Birds Directive implemented in Great Britain through the Wildlife and Countryside Act (1981) as amended<sup>1</sup>. This Act makes it an offence to capture, kill or injure Canada geese, or to damage or take their nests or eggs. There are exceptions, the most important of which relate to the open season and to actions **licensed under Section 16 of the Act**.

**Open season**

Canada geese can be legally shot by authorised persons (i.e. persons acting with the authority of the landowners, occupiers and the owners of the shooting rights to the land involved) or trapped by approved methods during the open season (between September 1st and January 31st, or February 20th inclusive on the foreshore) except on Sundays. Care must be taken to ensure that other regulations concerning firearms safety, capture methods etc. are adhered to.

**Licensed action**

Defra issues a series of general licences under section 16 of the Wildlife and Countryside Act 1981. These allow Canada geese to be killed or taken, and their eggs and nests to be taken, damaged or destroyed for the following purposes (the reference number of the relevant licence is given in brackets):

- ☐ preserving public health or safety (WLF100088);
- ☐ preserving air safety (WLF100085);
- ☐ preventing the spread of disease and preventing serious damage to livestock, foodstuffs for livestock, crops, vegetables, fruit, growing timber, fisheries or inland waters (WLF18).

Action can be taken under these licences at any time by authorised persons (e.g. persons acting with the authority of the owners or occupier – see the general licences for a full definition).

Action under the authority of a general licence is only permitted if the person contemplating such action is satisfied that appropriate non-lethal methods of control are either ineffective or impracticable. Each general licence specifies a number of conditions that must be complied with. It is therefore essential that anyone considering taking action under a general licence reads the relevant licence before acting.

General licences are published on Defra's Wildlife Management website, and advice on their application is available from staff in the National Wildlife Management Team. The website address and contact details are given at the end of this leaflet.

Care must be taken to ensure that other regulations concerning firearms safety, capture methods, etc. are adhered to.

**Prohibited methods**

Certain methods of killing and taking birds are prohibited. These include the use of nets, automatic and semi-automatic weapons, and poisoned or stupefying substances. For full details see section 5 of the Wildlife and Countryside Act 1981. Anyone seeking to use a prohibited method must apply for a licence from either the Department for Environment, Food and Rural Affairs (Defra) or English Nature. English Nature issue licences for the control of Canada geese for conservation purposes (see Further Information section below).

**The Biology and Behaviour of Canada Geese**

In order to develop an effective management strategy for any nuisance wildlife, it is necessary to understand enough about the biology of the species and the local population involved to be able to predict the outcome of whichever management techniques are chosen. This section gives a brief point by point overview of the biology of Canada geese in Britain insofar as it affects the management of the species.

**Breeding**

- ☐ A single clutch of around 6 eggs is laid in early April each year.
- ☐ Incubation, solely by the female, takes 28-30 days.
- ☐ Nests are usually close to water bodies, often on islands which provide some protection from predators such as foxes and dogs.
- ☐ The adult goose defends a small territory around the nest, but is willing to tolerate other pairs nesting nearby, so large colonies can build up on sites with enough nesting territories and adequate food supplies.
- ☐ The geese are aggressive in defence of their nests and will attack other Canada geese, other waterfowl, and even humans who approach too closely.

**Fledging and the moult**

- ☐ The hatched young are flightless for 10 weeks and are protected by the adults on the water at the breeding site.
- ☐ Mortality rates are highest for very young fledglings, but become little different from adults once the bird is more than a few weeks old.
- ☐ The adult birds moult around the end of June and are unable to fly for a 3-4 week period.

**Rural Development Service Technical Advice Note 51****The management of problems caused by Canada geese: a guide to best practice**

Page 3

- During the moult both adult and juvenile birds must feed from the water or wade to find food.
- The amount of suitable food available at a site during the moult period may be important in governing the number of birds that it can support.
- Some birds, which have either not attempted to breed or which have failed to raise a brood, undertake longer journeys to find the best sites to moult.
- Canada geese tend to moult on larger sites with easy access between open water and suitable feeding areas of short grass.

**Dispersal**

- The geese normally remain close to the site where they hatched, and once young birds mature they may wait several years for a breeding territory to become available.
- Large flocks of non-breeding adults may thus build up at certain sites.
- Some Canada geese remain faithful to their home area for life, even if apparently suitable water bodies with no Canada geese present are available nearby. Others may be resident at many sites, with certain sites used just for breeding, moulting or wintering.
- Small numbers abandon their home area either to join other groups or to establish new colonies.

**Wintering**

- Unlike their North American ancestors, Canada geese in Britain are mostly non-migratory, moving only short distances between breeding and wintering sites within their local area.
- Birds may fly out from the water bodies where they roost to regular winter feeding sites such as waterside grazing pasture, amenity grassland, etc. They may also move around their home range taking advantage of feeding opportunities such as sprouting winter cereals or root crops as they become available

**Causes of mortality**

- Adult Canada geese have few natural predators in Britain, and most of the known causes of recorded mortality are associated with man's activities. Annual mortality is estimated at between 10 and 20% of the whole population. Juvenile birds have the same level of mortality as adults once they reach their first moult.
- The causes of death are:
  - 67% shooting
  - 4% hitting power lines

- 6% predation
- 23% unknown.

- There is little evidence that natural factors (such as limited food availability), which could become more severe as numbers of birds increase, act to control Canada goose numbers.
- Low annual mortality, high reproductive rates and the availability of suitable habitat gives the population scope to increase in the absence of management measures.

**Problems Caused by Canada Geese****Grazing and trampling**

- Canada geese are herbivores, grazing on both land and water plants.
- Damage to amenity grassland in public parks, where the geese may occupy regular feeding and roosting sites all year round, can be severe.
- Unsightly and unhygienic areas of mud and droppings which are expensive to re-seed frequently occur.
- The geese may trample as well as graze pasture and crops.

**Fouling with droppings**

- Because of their inefficient digestive system and the low nutrient value of plant material, Canada geese may need to eat large quantities of vegetation.
- When grazing they may produce droppings at a rate of one every 6 minutes.
- The droppings contain bacteria that may be harmful if faecal matter is inadvertently swallowed and they also make grassed areas unattractive and paths slippery.
- If the droppings are passed into water bodies they may cause increased nutrient loadings leading to possible toxic algal blooms and low oxygen levels in the water.

**Damage to wildlife habitat**

- Canada geese can damage the habitat of other wildlife, for example by grazing or trampling nesting sites of other bird species.
- Destruction of waterside habitat, such as reed beds, by Canada geese can be a significant problem, leading to erosion of river banks in some cases.

**Excluding other wildlife**

- There is little hard evidence that Canada geese cause significant problems by competing directly with other wildlife.

**Rural Development Service Technical Advice Note 51****The management of problems caused by Canada geese: a guide to best practice**

Page 4

- Aggressive confrontations do occur, and there is some evidence of other large waterfowl being excluded by, or excluding, Canada geese from a preferred breeding site.

Such interactions are rare, however, and are thought to have little effect on the overall populations of other native waterfowl.

**Birdstrike hazards to aircraft**

- The large size of Canada geese makes a collision with an aircraft a particularly hazardous event.
- Although no fatal incidents have occurred in the United Kingdom, serious collisions have occurred elsewhere. For example, following a collision with a flock of Canada geese, a United States Air Force AWACS aircraft (a large four-engined jet) crashed killing all on board.
- The aviation industry continues to express concern about the increasing numbers of Canada geese on water bodies near aerodromes.
- Planning applications involving the creation of water bodies suitable for Canada geese close to aerodromes may be refused on the grounds of flight safety.

**Management Techniques****Integrated Management Strategies (IMS) for Canada Geese**

Experience has shown that it is unlikely that a single management technique will be fully effective in controlling a problem caused by Canada geese. For example:

- Fencing an area to keep birds off may cause them to move to an alternative site close by where they could also cause damage. This may be a suitable option if damage is acceptable on other areas of the site.
- Preventing reproduction by treating eggs to stop hatching will not immediately reduce the population of adults (and hence the levels of damage or nuisance).
- Culling the adult population at a site may simply allow non-breeding adults from nearby waters to move in to vacated breeding territories.

In those cases where effective management of the problem has been achieved, integrated management strategies which combine a number of techniques have invariably been employed. One of the most effective Canada goose management programmes to date involved the development of an IMS that combined reduction of adult numbers, reproductive control and fencing to exclude birds, carried out by Wandsworth

Borough Council as part of a larger programme to improve the quality of its urban park lakes.

**The scale of management required for a successful IMS**

Although the damage or nuisance caused by a group of Canada geese may be occurring at only one site, it is important to remember that the population of geese to which the birds belong may be spread over a number of nearby waters. When developing an IMS for a particular situation, it will often be necessary to manage birds away from the site where the problem actually occurs. This is especially important if population reduction is to be included in the IMS. For example, if scaring or habitat management proved insufficient to control a problem at a wintering site, and population reduction by egg control or culling became necessary, the breeding and moulting sites used by the wintering birds would need to be identified and the co-operation of the relevant landowners obtained before this strategy could be implemented.

**Available techniques for the control of problems caused by Canada Geese**

The choice of which techniques to combine into an IMS will depend upon the type of damage occurring, the type of control needed to reduce the damage to acceptable levels, the biology and distribution of the birds involved and the cost of management relative to the seriousness of the problem. A series of examples are given in the 'Examples of possible Integrated Management Strategies for problems caused by Canada Geese' section of this leaflet.

The techniques available fall into two broad categories; the control of behaviour, by scaring or excluding the birds from the site in question, and the control of numbers, by manipulating the breeding rate or rate of mortality of adult birds. Some of these techniques, especially those involving the manipulation of bird numbers, are permitted by a general licence, and hence can only be carried out for certain purposes. It should be remembered that complete elimination of Canada geese may not be feasible, so consideration should be given to whether the presence of these geese can be tolerated on parts of the site. Where an action is only permitted by a general licence, this is indicated below.

**Behaviour modification (scaring, exclusion, repellent chemicals)**

**Visual scarers****Ground based scarers**

Most visual scarers rely on a wild animal's natural fear of the unfamiliar. Scarecrows of various designs, flags

**Rural Development Service Technical Advice Note 51****The management of problems caused by Canada geese: a guide to best practice**

Page 5

and flapping tapes have all been employed to deter geese from areas such as sprouting crops. However, even migratory goose species learn to ignore these deterrents and Canada geese, which often live close to man, are used to man-made items. Scarecrows, whether human or animal effigies, windmills, rotating mirrors etc., should be placed in the centre of the area where problems are occurring and should be moved every 2 or 3 days to maximise their effect. Flags or flutter tape should be attached to upright poles at regular intervals across the affected area. In general, the closer the spacing of the flags the greater the deterrent effect is likely to be. Visual scarers may be effective for short term deterrence of Canada geese from sensitive areas, especially if alternative sites are available nearby.

**Kites and balloons**

Other visual scaring techniques include kites and balloons, often painted with large eyes or made in the shape of predatory birds. A threat from above may be more intimidating for birds which naturally fear being attacked by birds of prey, and a single balloon may deter birds from a larger area than a ground based scarer. The devices should be set to fly above the problem area during normal wind conditions. They may need to be re-set if wind direction changes and may not fly well in heavy rain or very strong winds. As with ground based scarers, birds will eventually learn to ignore them and they are best used as short term deterrents when alternative sites are available for the birds to move to.

Kites and balloons are covered by specific aviation legislation. If you wish to use either of these methods as visual scarers you are advised to consult with the Civil Aviation Authority as certain restrictions may be applicable. Their address is given at the end of this leaflet.

**Problems with visual scarers**

Although effective in the short term, visual scarers have some drawbacks, particularly in situations such as public parks. The scarers may be unattractive and interfere with recreational use of areas and could be subject to theft. They also require maintenance and some need to be moved on a regular basis to maximise their effect. Visual scarers are particularly appropriate for use to protect agricultural crops where the geese need to be excluded for a limited period of time such as during sowing or harvesting.

**Acoustic scarers**

Acoustic scarers, from the commonly used gas cannon through recorded bird calls to complex solar powered

artificial sound generators, are all marketed as being effective in deterring Canada geese. Most will deter the birds from relatively small areas provided that there are alternative areas for them to use for roosting or feeding nearby. Like visual scarers, the birds will eventually learn that they offer no threat, although their effectiveness can be prolonged by moving the scarers every two or three days. Acoustic scarers are often hidden (by deploying them at the edge of a field or behind hay bales or other screens) so that the birds cannot see where the sound is coming from. This is thought to prolong the time before the birds realise that the sound represents no threat, but there is little scientific evidence to support this assertion. It is advised that you consult your Local Authority if you choose to use acoustic scarers because of their powers under the Environment Protection Act 1990 Part III in respect of noise nuisance which embraces the use of gas bangers and electronic sound generating scaring devices.

**Problems with acoustic scarers**

As with visual scarers, acoustic scarers may be unsuitable for use in areas frequented by the public due to the sudden loud noises involved, and the relatively expensive equipment may be subject to theft or vandalism. These systems are more likely to be of use to protect agricultural crops or to deter birds from islands or similar remote areas.

**Combined visual/acoustic**

Some scaring systems combine visual and acoustic stimuli in order to enhance the deterrent effect. Such systems vary from gas cannons which shoot a projectile up a pole when the cannon goes off (in order to simulate a shot bird falling to the ground) to an inflatable rubber man which emerges from a box accompanied by a loud klaxon. The combination of visual and acoustic stimuli may lengthen the time before the birds habituate to the scarers, and they will benefit from being moved every 2 or 3 days. All of these systems have the same drawbacks as visual or acoustic scarers alone and are suitable for use in similar situations.

**Human operated bird control**

For many bird species the most effective bird scarer is a human being, armed either with a harmless scaring device such as a flag or firework, or with a shotgun. Where Canada geese are regularly shot, the simple presence of a human may be sufficient to deter birds from an area. In most situations, however, Canada geese show little fear of man, particularly where they are used to being fed by the public. Even if the geese can be trained to fear humans, the deterrent will only

**Rural Development Service Technical Advice Note 51****The management of problems caused by Canada geese: a guide to best practice**

Page 6

be effective if it is continuously deployed whenever the geese are present. The resulting high cost of human operated scaring of Canada geese, by whatever method, means that it is usually only an effective option when the damage caused is extremely expensive, or where the risks to health and safety are extreme (e.g. in preventing birdstrikes to aircraft)

**Shooting to support scaring**

It is widely believed that periodic shooting of a small number of birds helps to make them more wary, thus making acoustic and visual scarers more effective. While non-lethal shooting to scare can be carried out throughout the year, lethal shooting during the close season or on a Sunday is only permitted under the authority of a licence (see "Protected Status" section for guidance on licences). Any shooting, whether in the open or close season, must comply with the requirements of the Firearms Act 1968 (as amended).

**Chemical repellents**

A number of products are currently under development which, when sprayed on vegetation, harmlessly repel wildlife from areas where they are not wanted. Some of these products are currently on sale in the USA and have met with mixed success. At present, there is no repellent chemical available in the UK that is approved for use and is effective against Canada geese. Further field testing will be required before a proper evaluation of available repellent chemicals can be made in the future

**Habitat management**

It may be possible to permanently alter an area where Canada geese are causing problems to make the site permanently unattractive to them. Whilst the features that make a water suitable for Canada geese are not fully understood, enough is known about the biology of the birds to allow a number of suggestions for habitat modifications to be made.

**Landscaping: bank steepening and island removal**

As with fencing (see below), making it more difficult for Canada geese to walk out of water bodies onto feeding areas by steepening banks may encourage the birds to move elsewhere. Avoiding shallow marginal areas which support water plants will also restrict the food supply for the geese, but this may adversely affect other waterfowl and/or damage the rest of the aquatic habitat. Safety concerns arising from deep water and steep banks in public areas would also need to be considered. Because Canada geese prefer to breed on islands, the complete removal of an island could be considered if fencing proved ineffective in discouraging the birds. Low lying islands could be effectively

removed by raising water levels in some circumstances. As with all other exclusion or habitat modification techniques, the effect on other wildlife would need to be considered before embarking on such a project.

**Barrier planting, marginal vegetation, trees**

Establishing areas of dense vegetation along the shores of water bodies (possibly concealing a cheaper fence structure) or breaking up large grass areas with planting which restricts the bird's view of the water (and hence reduces its feeling of safety) have all proved effective in certain circumstances. If Canada geese do fly out to feed in small areas flanked by hedges and trees, they prefer a shallow climb out angle to aid their escape. Thus, the taller the surrounding vegetation relative to the size of the field or other grazed area the less likely the geese are to use it.

**Reducing available foraging areas adjacent to water bodies by changing ground cover**

It may be possible to reduce or eliminate Canada goose damage to amenity areas by changing the ground cover planting to species that are not palatable to the geese. Ground cover plants with tough leaves, such as Ivy, and many shrub species are not readily eaten by Canada geese and planting the fringes of lakes with a combination of barrier planting and unpalatable ground cover may reduce the feeding opportunities to the point where the geese move elsewhere. Also, allowing short grass to grow long/or mowing alternative feeding areas can also be successful in moving geese within a site and may even reduce geese numbers. However, it should be noted that a change in planting may also affect other waterfowl.

**Exclusion**

Where scaring of Canada geese is not desirable, it may be possible to exclude the birds from sensitive areas by physically preventing them from gaining access. As with scaring techniques, exclusion is likely to be most effective if alternative sites are available for the birds to move to. However these techniques may create some difficulties as they affect other waterfowl species as well as Canada geese. The erection of fences along a lakeside may also have implications for public safety if someone were to fall into the water and be unable to get out easily.

**Fencing**

Perhaps the most obvious way to exclude Canada geese is to fence sensitive areas to prevent them gaining access. Despite the fact that the geese can fly,



**Rural Development Service Technical Advice Note 51****The management of problems caused by Canada geese: a guide to best practice**

Page 7

even low fences of between 0.3 - 1m high can be effective in excluding them from some areas as they prefer to walk to their feeding and roosting sites if possible, often landing and taking off from water. Thus, fencing the edge of a lake may be sufficient to cause the geese to move elsewhere if they are unable to walk easily out of the water. Canada geese dislike enclosed areas where they cannot easily escape from predators. Barriers that divide an area into smaller units may therefore help to discourage the birds from using the site concerned.

Fences have also been successfully used to exclude Canada geese from breeding and roosting sites, especially where alternative sites were available nearby. Fencing the perimeter of park lakes is not necessarily an expensive option because a simple post and chicken wire fence will suffice if properly erected, but a more decorative and permanent structure may involve a significant cost. Fencing may be a particularly effective option at sites used by moulting Canada geese because if they are prevented from walking out of the water whilst they cannot fly they will not be able to access the protected areas. Care should be taken, however, to ensure that moulting birds and newly hatch young have access to sufficient suitable grazing areas so they do not starve. A gap at the bottom of the fence of about 8cm will allow smaller waterfowl access to the land. However, any fencing will also deter other geese and mute swans.

**Changing cropping patterns**

Where agricultural damage is occurring, it may be possible to change the crops being grown to those less susceptible to damage by Canada geese, or to move to crops which are most vulnerable when the geese are elsewhere. This would obviously require a balance to be struck between the economics of moving to a different crop compared to the cost of either tolerating or controlling the damage being suffered.

**Population management**

In situations where serious problems are being encountered and where habitat management, scaring or exclusion techniques are inappropriate or have been tried and have failed, it may be necessary to reduce the scale of the problem by reducing the size of the goose population at a particular site. There are a number of techniques that can be used for population management. A range of techniques are permitted under general licence. Trapping and shooting are also permitted during the open season. No method prohibited under section 5 Wildlife of the Countryside Act 1981 may be used.

**Relocation**

Section 14 of the Wildlife and Countryside Act 1981 prohibits the release of Canada geese into the wild without a licence. This offence carries a penalty of a custodial sentence and/or a fine.

The initial response to the first problems caused by Canada geese in the 1950's and 60's was to capture the birds during the flightless period of the moult and to move them to other waters where there were no Canada geese at the time. Many of the relocated birds simply returned to their original home, whilst those that did remain on the new site began to reproduce rapidly in the new habitat and problems soon began to occur at the new sites as well. It is thought that these translocations played a significant part in the sudden rapid expansion of the Canada goose population which is continuing today. Because further translocations are likely to accelerate the geographic spread of the species, and may also speed up population growth in newly colonised areas, it is unlikely that licences will be granted to relocate Canada geese in the foreseeable future.

For advice on licensing the release of Canada geese contact the Non-native Regulation Team (see "Further Information" for details).

**Shooting (during open season or under a general licence)**

Canada geese may be legally shot during the open season (1st September to 31st January, or 20th February inclusive on the foreshore), or under a general licence, by authorised persons (see 'The Protected Status of Wild Canada Geese' section of this leaflet). Intensive shooting to reduce population size has additional drawbacks in that it can disturb other waterfowl, and may not be possible in public parks etc. for safety and public relations reasons.

Shooting (under specific licences) has been shown to be effective in scaring Brent Geese, and a sustained programme of shooting during the open season and under a general licence during the close season is likely to be effective against Canada geese.

It should be noted that the sale of dead Canada geese is prohibited under the Wildlife and Countryside Act 1981, therefore arrangements for disposal must be made if birds are shot in large numbers. Carcasses should not be left in places which will be visible to the public. However providing they are not sold, they may be eaten.

Any shooting must be in compliance with the Firearms Act 1968 (as amended).

**Egg control (under a general licence)**

Treating the eggs of Canada geese to prevent hatching is one of the most commonly used population control techniques during the close season. It is easily carried out and requires effort annually over a limited period. It is also generally regarded by the public as an acceptable means of population control. Eggs could be removed from nests once the clutch is complete (acting under a general licence), but there is a possibility that the bird will simply lay a second clutch. To avoid this, eggs may be treated to prevent hatching or replaced with dummy eggs so that the goose incubates the eggs as normal and then abandons the clutch when they fail to hatch. There are a variety of treatment methods that are permitted under the general licences:

- **Egg oiling.** Eggs may be coated with mineral oil by rolling them in a small quantity of the oil carried in a polythene bag. The mineral oil sold as liquid paraffin (BP) in chemists is harmless to the birds - note this is not paraffin fuel as used in stoves etc. The oil blocks the pores in the eggshell and starves the embryo of oxygen. This technique is easy to carry out, 100% effective in preventing hatching and does not adversely affect the sitting bird.
- **Egg pricking.** This involves piercing the egg with a pin or small nail and moving this rapidly around inside the egg to kill the embryo before returning the egg to the nest. Egg pricking must be done carefully as if the bird detects that the eggs are damaged she may desert the nest and lay another clutch.
- **Boiling.** Eggs may be boiled to kill the embryo and returned to the nest.

Providing that the treatment is applied early in the incubation cycle, ideally immediately after the clutch is complete, all of these techniques are humane and effective in preventing additional young birds being recruited to the population. However, because of the low mortality rate of the adults, it may need 80% of all of the eggs on a site to be treated for a number of years before egg control alone will begin to show a reduction in population size. If nests are hard to find or manpower resources limited, egg control alone is likely only to hold the problem at its present level rather than to reduce it significantly.

**Round-up and cull of adults during the moult (under a general licence)**

The quickest way to achieve a large scale reduction in the number of Canada geese at a site is by the culling of fully grown birds. The effect is immediate and, if the birds can be captured during the moult, most, or all, of a population can be removed. The principal

disadvantage of this technique is that it often meets with a strong adverse reaction from the public. The techniques also require some specialist knowledge and considerable manpower if a large scale cull is to be carried out effectively and humanely.

The most common way of removing birds is by capture during the moult. Canada geese moult all of their flight feathers simultaneously, and, for a period of four to six weeks around the end of June and beginning of July, are unable to fly. The birds form moulting flocks, remaining on the water for most of the time to reduce the risk of predation during this vulnerable period. A number of small boats or canoes can be used to herd the birds towards the bank where a funnel shaped enclosure made of chicken wire supported by fencing stakes is erected. The funnel leads into a catching pen with a removable door. The birds are forced up onto the bank and into the mouth of the funnel. The catching party then drive the birds into the funnel and, eventually, into the pen and the door is closed. This technique requires some experience if it is to be carried out successfully, and expert advice should be sought. Smaller numbers of birds may be captured using nets or similar devices, provided that the method used does not contravene Section 5 of the Wildlife and Countryside Act 1981. Again, expert assistance should be employed.

Once captured, it is necessary to humanely despatch the birds. A number of techniques are allowed by law, but it is best to seek professional advice if a large number of birds needs to be despatched. Employing a veterinary surgeon to despatch the birds by lethal injection or to oversee the whole operation may be advisable to allay the concerns of the general public. Note that, once captured, the birds cannot be released except under licence (see Further Information). Therefore, if there is a possibility that not all captured birds will be despatched, a licence to release Canada geese should be sought before the operation is carried out.

Before embarking on the large scale destruction of geese it is important to be sure that the birds that you are removing are actually the ones that are causing the problem. For example, birds causing agricultural damage at a wintering site may moult at a site a considerable distance away. It should also be noted that at long established breeding sites there may be a surplus of birds waiting to occupy breeding territories, but which moult elsewhere. Thus, a cull of breeding birds may simply create vacant territories for other birds to move into and repeat culls may be necessary for a number of years before the problem is finally

brought under control. It should also be borne in mind that control of adults in urban areas may attract an adverse public reaction, especially in public areas such as parks.

The issue of disposal of carcasses must also be considered, particularly for large numbers of carcasses. Incineration or burial may be considered but there are restrictions and limitations on the use of either method. Three suitable methods may be:

- incineration;
- sending to a rendering plant; or
- landfill!

However, you should consult your local authority in the first instance about suitable methods for your particular situation.

#### Examples of possible Integrated Management Strategies for problems caused by Canada Geese

The choice of which techniques to use in an IMS will depend on a number of factors specific to the site in question; these include the biology and movement patterns of the birds involved, the severity of the problem, the timescale in which the problem needs to be resolved, possible adverse public reaction, cost and manpower constraints, and whether the purpose of control falls under a relevant general licence.

Examples of IMS that might be developed for typical situations are set out below. If in doubt, the landowner or manager should take expert advice on the development of an IMS suitable for his or her particular circumstances.

##### Example 1

A public park with an ornamental lake and lawns. A resident and growing population of 200 Canada geese with 15 pairs breeding on an island on the lake. Birds range widely over the park, damaging lawns and bankside vegetation and leaving large quantities of droppings which are fouling grassed areas and paths. If the fouling is considered to pose a risk to human health and safety, action against Canada geese and their nests and eggs could be taken all year round under the relevant general licence.

##### Suggested IMS:

The lake shore and island should be fenced to prevent the birds walking out to feed. If other waterfowl are present, a small gap, of about 8 cm, at the bottom of the fence will allow them to move in and out of the water whilst restricting the movement of the geese. Consideration should be given to establishing bankside vegetation that is resistant to damage by the geese (the presence of the fence will aid establishment or

reinstatement of damaged areas). Flutter tape or other scarers may be deployed to keep the geese off badly damaged areas. In order to prevent further population increase, the eggs of any birds that breed on the island (despite the fencing) should be treated under the relevant general licence (for the purpose of preserving public health and safety) if droppings in public areas pose a hazard to the general public using the park. These techniques should be monitored for at least two years in order to assess their effectiveness. If problems persist, a cull of birds may be necessary, with sufficient birds being captured during the moult to reduce the population to the desired level, followed by ongoing egg control to keep the population under control.

##### Example 2

A kept country estate with a large lake which is used as a fishery and a waterfowl shoot in winter. A summer population of 200 Canada geese with 40 breeding pairs along the lake shore. Non-breeding birds moult at a large reservoir nearby and additional birds from other breeding sites frequent the water in winter, swelling the population to 400 birds. The geese are damaging grazing pasture and destroying bankside vegetation which is used as nesting habitat by other waterfowl. Canada goose droppings are thought to be polluting the water.

##### Suggested IMS:

Increasing the in-season shooting pressure on the geese may be sufficient to encourage the wintering population to move to the other waters nearby. The estate could consider organised goose shoots which may help to bring in income. Visual or acoustic scarers should be deployed to protect grazing pasture from damage during the summer months. Out of season shooting to augment this scaring could be carried out under the general licence for the purpose of preventing damage to the grazing pasture and possibly the fishery. The summering population could be further managed by fencing the lake edge and planting unpalatable barrier vegetation (which would double as nesting cover for other waterfowl species). If this was insufficient to reduce numbers of breeding birds, the landowner could (under a relevant general licence) treat eggs to prevent hatching. Culling is unlikely to be immediately effective in this case unless the exercise can be carried out both on the estate lake and the nearby reservoir. A cull on the estate lake would simply make breeding territories available to non-breeding birds which would rapidly move in, necessitating repeat culls over a number of years.

**Rural Development Service Technical Advice Note 51****The management of problems caused by Canada geese: a guide to best practice**

Page 10

**Example 3**

A farm adjacent to a large reservoir, part of which is a designated nature reserve. A resident population of 600 Canada geese with 30 breeding pairs occupy the reservoir all year round. The birds fly out from the reservoir to feed, damaging newly sprouted winter cereals and other crops.

**Suggested IMS:**

In these circumstances, the attitude of the reservoir managers and others with interests in managing the nature reserve (e.g. local wildlife trusts etc.) are crucial. If the owners of the reservoir are opposed to any control action designed to reduce the population, then the farmer is limited to shooting in season and under a general licence (to prevent damage to crops), scaring, or changing his cropping patterns to minimise damage. Considerable effort and expense may be required to sustain the scaring effort needed over the period necessary to protect his crop. Acoustic and visual scarers should be deployed and moved at regular intervals to maximise their effect. Regular shooting of the Canada geese should aid the effectiveness of the scaring, and may encourage the birds to feed elsewhere, especially if there are alternative feeding sites nearby. Population management (under the general licence for the purpose of preventing serious damage to crops), either in the form of egg control, or a flightless cull, would only be possible with the co-operation of the owners of the reservoir.

**Further Information**

In England, further advice on dealing with Canada goose problems, as well as problems caused by other birds and mammals can be obtained by contacting the Department for Environment, Food and Rural Affairs (Defra) Wildlife Management Team at:

Address: Wildlife Administration Unit, Defra, Burghill Road, Westbury-on-Trym, Bristol, BS10 6NJ

Telephone: 0845 601 4523 (local rate)

Fax: 0845 601 3438 (local rate)

E-mail: [enquiries.southwest@defra.gsi.gov.uk](mailto:enquiries.southwest@defra.gsi.gov.uk)

The general licences and a range of leaflets on wildlife topics, are available online at:

<http://www.defra.gov.uk/wildlife-countryside/vertebrates>

Licences for the control of Canada geese for conservation purposes are issued by English Nature. Further details can be obtained from English Nature local offices, details of which can be found in the telephone directory, or from their Headquarters:

Address: English Nature Licensing Section, Northminster House, Peterborough, PE1 1UA

Telephone: 01733 455000

Fax: 01733 568834

E-mail: [enquiries@english-nature.org.uk](mailto:enquiries@english-nature.org.uk)

Licences allowing the release of Canada geese into the wild are issued by Defra's Non-native Regulation Team. Further details can be obtained:

Address: Non-native Licensing Team, Ashdown House, 123 Victoria Street, London, SW1E 6DE.

Telephone: 0207 082 8122

Fax: 0207 082 8123

Website:

<http://www.defra.gov.uk/environment/qm/nonnav/index.htm>

**Advice on Biology and Management**

Defra RDS National Wildlife Management Team (address above).

Central Science Laboratory, Sand Hutton, York, YO41 1LZ.

The Wildfowl and Wetlands Trust, Slimbridge, Gloucestershire, GL2 7BT.

**Advice on Control Techniques****Scaring techniques**

Defra RDS National Wildlife Management Team (address above)

National Farmers Union, Agriculture House, 164 Shaftesbury Avenue, London, WC2H 8HL. Tel: 0171 331 7200

Civil Aviation Authority, CAA House, 45 – 59 Kingsway, London, WC2B 6TE. Tel. 020 7379 7311

The British Association for Shooting and Conservation (BASC), Marford Mill, Rossett, Wrexham, LL12 0HL. Tel: 01244 573000. E-mail: [enq@basc.demon.co.uk](mailto:enq@basc.demon.co.uk)

BASC's fact sheet 'Canada geese: A guide to legal control measures' is available from the BASC website:

<http://www.basc.org.uk/>

**Advice on Shooting and Connected Issues**

The British Association for Shooting and Conservation (address above).

**Advice on carcass disposal and acoustic scarers**

Local Authority - (your Local Authorities address can be found in the telephone directory).

**Further reading**

- Allan J.R. Kirby J.S. & Feare C.J. (1995) The biology of Canada geese (*Branta canadensis*) in relation to the management of feral populations. *Wildlife Biology* Vol. 1 p 129-143.

## Rural Development Service Technical Advice Note 51

## The management of problems caused by Canada geese: a guide to best practice

Page 11

- Department of the Environment Transport and the Regions (1998) **Population Dynamics of Canada Geese in Great Britain and Implications for Future Management**. Report by Wildfowl and Wetlands Trust and British Trust for Ornithology.
- Department of the Environment Transport and the Regions (1998) **Canada Goose Research Project: Control Measures and Study of Related Canada Goose Problems**.
- Wandsworth Borough Council (undated) **London Lakes Project Overview Document**. Obtainable from Wandsworth BC price £15
- National Farmers Union: **Leaflet; code of practice on bird scaring**

This leaflet was produced by the Defra Rural Development Service (RDS) and the Central Science Laboratory (CSL).

Photograph courtesy of Anthony O'Connor, Defra RDS.

A full list of Rural Development Service publications can be viewed and downloaded from <http://www.defra.gov.uk/corporate/rds/publications/default.htm>.

Footnote<sup>1</sup>: Amended in England and Wales through the Countryside and Rights of Way Act 2000, the Wildlife and Countryside (England and Wales) (Amendment) Regulations 2004, and in Scotland through the Nature Conservation (Scotland) Act 2004.



## **The Management of Problems caused by Canada Geese - A Guide to Best Practice**

Author: *Dr John Allan, Central Science Laboratory*

**The production of this paper was funded by the Department of Environment Transport and the Regions. It forms the basis of national guidelines for the management of Canada Geese which are due to be published shortly after this conference. I am most grateful to the DETR for permission to reproduce this paper in the conference proceedings.**

### **Introduction**

The Canada Goose population in Britain numbers over 63,000 birds and is still increasing. The geese live in local populations, usually of up to a few hundred birds, which remain around one or two water bodies that offer suitable habitats for breeding, roosting etc. Because the geese have relatively few predators, and can produce four or five young per year, numbers at particular sites can grow very rapidly and significant problems may occur.

Any management techniques used to control the problems caused by Canada Geese must be legal (Canada Geese are protected under both British and European legislation) and should take account of the fact that Canada Geese are a popular species with many members of the general public.

This paper aims to provide land managers with the information that they need to manage difficulties caused by Canada Geese in a way that is effective, legal and sensitive to public opinion.

### **The Biology and Behaviour of Canada Geese**

In order to develop an effective management strategy for any nuisance wildlife, it is necessary to understand enough about the biology of the species and the local population involved to be able to predict the outcome of whichever management techniques are chosen. This section gives a brief point by point overview of the biology of Canada Geese in Britain insofar as it affects the management of the species.

#### **1.1 Breeding**

A single clutch of around 6 eggs is laid in early April each year.

Incubation, solely by the female, takes 28-30 days.

Nests are usually close to water bodies, often on islands which provide some protection from predators such as foxes, dogs or mink.

The adult geese defend a small territory around the nest, but are willing to tolerate other pairs nesting nearby, so large colonies can build up on sites with enough nesting territories and adequate food supplies.

The geese are aggressive in defence of their nests and will attack Canada Geese, other waterfowl, and even humans who approach too closely.

## **1.2 Fledging and the moult**

The hatched young are flightless for 10 weeks and are protected by the adults on the water at the breeding site.

Mortality rates are highest for very young fledglings, but become little different from adults once the young are more than a few weeks old.

The adult birds moult around the end of June and are unable to fly for a 3-4 week period.

During the moult, both adult and juvenile birds must feed from the water or walk to find food.

The amount of suitable food available at a site during this period may be important in governing the number of breeding pairs that it can support.

Some birds, which have either not attempted to breed or which have failed to raise a brood, undertake longer journeys to find the best sites to moult. Some birds from Yorkshire and the West Midlands fly as far as Scotland to find suitable moulting sites.

## **1.3 Dispersal**

The geese normally remain close to the site where they hatched, and once young birds mature they may wait several years for a breeding territory to become available.

Large flocks of non breeding adults may thus build up at certain sites.

Most Canada Geese remain faithful to their home area for life, even if apparently suitable water bodies with no Canada Geese present are available nearby. Females are generally more site faithful than males

Small numbers (usually of young birds) abandon their home area either to join other groups or to establish new colonies.



## **2.2 Fouling with droppings**

Because of the low nutrient value of their food, Canada Geese need to eat large quantities of vegetation.

When feeding they may produce droppings at a rate of one every 6 minutes.

The droppings contain bacteria that may be harmful if swallowed and they also make grassed areas unattractive and paths slippery.

If the droppings are passed into water bodies they may cause increased nutrient loadings leading to possible toxic algal blooms and low oxygen levels in the water.

## **2.3 Damage to wildlife habitat**

Canada Geese can damage the habitat of other wildlife, for example by grazing or trampling nesting sites of other bird species.

Destruction of waterside habitat, such as reed beds, by Canada Geese can be a significant problem, leading to erosion of river banks in some cases.

## **2.4 Excluding other wildlife**

There is little hard evidence that Canada Geese cause significant problems by competing directly with other wildlife.

Aggressive confrontations do occur, and there is some evidence of other large waterfowl being excluded by, or excluding, Canada Geese from a preferred breeding site.

Such interactions are rare, however, and are thought to have little effect on the overall populations of other native waterfowl.

## **2.5 Birdstrike hazards to aircraft**

The large size of Canada Geese makes a collision with an aircraft a particularly hazardous event.

Recently, a United States Air Force AWACS aircraft (a large four-engined jet) crashed following a collision with a flock of Canada Geese, killing all on board.

The aviation industry continues to express concern about the increasing numbers of Canada Geese on water bodies near aerodromes.

## **1.4 Wintering**

Unlike their North American ancestors, Canada Geese in Britain are mostly non-migratory, moving only short distances between breeding and wintering sites within their local area.

Birds may fly out from the water bodies where they roost to regular winter feeding sites such as waterside grazing pasture, amenity grassland etc. They may also move around their home range taking advantage of feeding opportunities such as sprouting winter cereals or root crops as they become available.

## **1.5 Causes of mortality**

Adult Canada Geese have few natural predators in Britain, and most of the known causes of recorded mortality are associated with man's activities. Annual mortality is estimated at between 10 and 20% of the whole population. Juvenile birds have the same level of mortality as adults once they reach their first moult.

The causes of death are:

- 67.2% shooting
- 4.3% hit power lines
- 5.5% redation
- 23% unknown.

There is little evidence that natural factors, which become more severe as numbers of birds increase, such as limited food availability, act to control Canada Goose numbers.

Low annual mortality and high reproductive rates give the national population the scope to increase in size for the foreseeable future.

## **2. Problems Caused By Canada Geese**

### **2.1 Grazing and trampling**

Canada Geese are vegetarians, grazing on both land and water plants.

Damage to amenity grassland in public parks, where the geese may occupy regular feeding and roosting sites all year round can be severe.

Unsightly and un-hygenic areas of mud and droppings which are expensive to reinstate frequently occur.

The geese may trample as well as graze pasture and crops.

Planning applications involving the creation of water bodies suitable for Canada Geese close to aerodromes may be refused on the grounds of flight safety.

### **3. Management Techniques**

#### **3.1 The protected status of Canada Geese.**

The Canada Goose, like all other birds in Britain, is protected under the EC Wild Birds Directive implemented in the United Kingdom through the Wildlife and Countryside Act (1981). This makes it an offence to capture, kill or injure Canada Geese, to damage their nests or eggs, or to disturb them on a breeding site. Any control technique which involves breaking the protected status of the Geese requires a licence from the appropriate government authority (see appendix 1).

Canada Geese can be legally shot by authorised persons or trapped by approved methods in the open season (between September 1st and January 31st, or February 20th on the foreshore). The use of shooting or trapping by approved methods to control Canada Geese during the open season does not, therefore, require a licence, but care should be taken to ensure that other regulations concerning firearms safety, capture methods etc. are adhered to. If in doubt, advice can be sought from the organisations listed in appendix 1.

#### **3.2 Integrated Management Strategies (IMS) For Canada Geese**

Experience has shown that it is unlikely that a single management technique will be fully effective in controlling a problem caused by Canada Geese. For example:

- Fencing an area to keep birds off will simply cause them to move to an alternative site close by and continue to cause damage.
- Preventing reproduction by treating eggs to stop hatching will not reduce the population of adults (and hence the levels of damage or nuisance) for many years.
- Culling the adult population at a site may simply allow non breeding adults from nearby waters to move in to vacated breeding territories.

In those cases where effective management of the problem has been achieved, Integrated Management Strategies (IMS) which combine a suite of techniques have invariably been employed. One of the most effective Canada Goose management programmes to date involved the development of an IMS that combined reduction of adult numbers, reproductive control and fencing to exclude birds in an IMS carried out by Wandsworth Borough Council as part of a larger programme to improve the quality of its urban park lakes.

### **3.3 The Scale Of Management Required For A Successful IMS**

Although the damage or nuisance caused by a group of Canada Geese may be occurring at only one site, it is important to remember that the population of geese to which the birds belong may be spread over a number of nearby waters. When developing an IMS for a particular situation, it will often be necessary to manage birds away from the site where the problem actually occurs. This is especially important if population reduction is to be included in the IMS. For example, if scaring or habitat management proved insufficient to control a problem at a wintering site, and population reduction by egg control or culling became necessary, the breeding and moulting sites used by the wintering birds would need to be identified and the co-operation of the landowners obtained before this strategy could be implemented.

### **3.4 Available techniques for the control of problems caused by Canada Geese**

The choice of which techniques to combine into an IMS will depend upon the type of damage that is occurring, the type of control that is needed to reduce the damage to acceptable levels, and the biology and distribution of the birds involved. A series of examples are given at the end of this section.

The techniques available fall into two broad categories; the control of behaviour, by scaring or excluding the birds from the site in question, and the control of numbers, by manipulating the breeding rate or rate of mortality of adult birds. Some of these techniques, especially those involving the manipulation of bird numbers, will require a licence (see appendix 1). Where a licence is needed this is indicated below.

#### **3.4.1 Behaviour modification (scaring, exclusion, repellent chemicals)**

##### **Scaring techniques**

###### **a) Visual.**

##### **Ground based scarers**

Most visual scarers rely on the natural fear of the unfamiliar of wild animals. Scarecrows of various designs, flags and flapping tapes have all been employed to deter geese from areas such as sprouting crops. However, even migratory goose species learn to ignore these deterrents and Canada Geese, which often live close to man, are used to man made items. Scarecrows, whether human or animal effigies, windmills, rotating mirrors etc., should be placed in the centre of the area where problems are occurring and should be moved every 2 or 3 days to maximise their effect. Flags or flutter tape should be attached to upright poles at regular intervals across the affected area. In

general, the closer the spacing of the flags the greater the deterrent effect is likely to be. Visual scarers may be effective for short term deterrence of Canada Geese from sensitive areas, especially if alternative sites are available nearby.

### **Kites and balloons**

Other visual scaring techniques include kites and balloons, often painted with large eyes or made in the shape of predatory birds. A threat from above may be more intimidating for birds which may naturally be attacked by birds of prey, and a single balloon may deter birds from a larger area than a ground based scarer. The devices should be set to fly above the problem area during normal wind conditions. They may need to be re-set if wind direction changes and may not fly well in heavy rain or very strong winds. As with ground based scarers, birds will eventually learn to ignore them and they are best used as short term deterrents when alternative sites are available for the birds to move to.

### **Problems with visual scarers**

Although effective in the short term, visual scarers have some drawbacks, particularly in situations such as public parks. The scarers may be unattractive and interfere with recreational use of areas and could be subject to theft. They also require maintenance and some need to be moved on a regular basis to maximise their effect. Visual scarers are particularly appropriate for use to protect agricultural crops where the geese need to be excluded for a limited period of time such as during sowing or prior to harvest.

### **b) Acoustic**

Acoustic scarers, from the commonly used gas cannon through recorded bird calls to complex solar powered artificial sound generators, are all marketed as being effective in deterring Canada Geese. Most will deter the birds from relatively small areas providing that there are alternative areas for them to use for roosting or feeding nearby. Like visual scarers, the birds will eventually learn that they offer no threat, although their effectiveness can be prolonged by moving the scarers every two or three days. Acoustic scarers are often hidden (by deploying them at the edge of a field or behind hay bales or other screens) so that the birds cannot see where the sound is coming from. This is thought to prolong the time before the birds realise that the sound represents no threat, but there is little scientific evidence to support this assertion.

### **Problems with acoustic scarers**

As with visual scarers, acoustic scarers may be unsuitable for use in areas frequented by the public due to the sudden loud noises involved, and the relatively expensive equipment may be subject to theft or vandalism. These systems are more likely to be of use to protect agricultural crops or to deter birds from islands or similar remote areas.

### **c) Combined visual/acoustic**

Some scaring systems combine visual and acoustic stimuli in order to enhance the deterrent effect. Such systems vary from gas cannons which shoot a projectile up a pole when the cannon goes off (in order to simulate a shot bird falling to the ground) to an inflatable rubber man which emerges from a box accompanied by a loud klaxon. The combination of visual and acoustic stimuli may lengthen the time before the birds habituate to the scarers, and they will be more effective if moved every 2 or 3 days. All of these systems have the same drawbacks as visual or acoustic scarers alone and are suitable for use in similar situations.

### **d) Human operated bird control**

For many bird species the most effective bird scarer is a human being, armed either with a harmless scaring device such as a flag or firework, or with a shotgun. Where Canada Geese are regularly shot, the simple presence of a human may be sufficient to deter birds from an area. In most situations, however, Canada Geese show little fear of man, particularly where they are used to being fed by the public. Even if the geese can be trained to fear humans, the deterrent will only be effective if it is continuously deployed whenever the geese are present. The resulting high cost of human operated scaring of Canada Geese, by whatever method, means that it is usually only an effective option when the damage caused is extremely expensive, or where the risks to health and safety are extreme (e.g. in preventing birdstrikes to aircraft).

### **Shooting to support scaring**

It is widely believed that periodic shooting of a small number of birds helps to make them more wary and thus makes acoustic and visual scarers more effective. Whilst there is little scientific evidence to support this theory, this may well be the case, and licences to shoot limited numbers of birds to support scaring outside the open season may be issued in certain circumstances.

### **Exclusion**

Where scaring of Canada Geese is not desirable, it may be possible to exclude the birds from sensitive areas by physically preventing them from

gaining access. As with scaring techniques, exclusion is likely to be most effective if alternative sites are available for the birds to move to. These techniques may create some difficulties as they affect other waterfowl species as well as Canada Geese. The erection of fences along a lakeside may also have implications for public safety if someone were to fall into the water and be unable to get out easily.

### **Fencing**

Perhaps the most obvious way to exclude Canada Geese is to fence sensitive areas to prevent them gaining access. Despite the fact that the geese can fly, even low fences of around 1m high can be effective in excluding them from some areas as they prefer to walk to their feeding and roosting sites if possible, often landing and taking off from water. Thus, fencing the edge of a lake may be sufficient to cause the geese to move elsewhere if they are unable to walk easily out of the water. Canada Geese dislike enclosed areas where they cannot easily escape from predators. Barriers that divide fields into smaller units may therefore help to discourage the birds from using the site concerned.

Fences have also been successfully used to exclude Canada Geese from breeding and roosting sites, especially where alternative sites were available nearby. Fencing the perimeter of park lakes is not necessarily an expensive option because a simple post and chicken wire fence will suffice if properly erected, but a more decorative and permanent structure may involve a significant cost. Fencing may be a particularly effective option at sites used by moulting Canada Geese because if they are prevented from walking out of the water whilst they cannot fly they will not be able to access the feeding areas nearby. Care should be taken, however, to ensure that if moulting adults or newly hatched young are found at a fenced site, they do not starve through lack of access to grazing areas.

### **Barrier planting, marginal vegetation, trees**

An alternative to fencing lake edges, or placing barrier fencing around grazed areas, is to modify the vegetation in the areas suffering damage by Canada Geese. Establishing areas of dense vegetation along the shores of water bodies (possibly concealing a cheaper fence structure) or breaking up large grass areas with planting which restricts the bird's view of the water (and hence reduces its feeling of safety) have all proved effective in certain circumstances. If Canada Geese do move out to feed in small areas flanked by hedges and trees, they prefer a shallow climb out angle to aid their escape. Thus, the taller the surrounding vegetation relative to the size of the field or other grazed area the less likely the geese are to use it.

### **Chemical repellents**

A number of products are currently under development which are designed to harmlessly repel wildlife from areas where they are not wanted. Some of these products are currently on sale in the USA and have met with mixed success. At present there is no repellent chemical available in the UK that is approved for use and is effective against Canada Geese. Further field testing will be required before a proper evaluation of available repellent chemicals can be made in the future.

### **Habitat management**

It may be possible to permanently alter an area where Canada Geese are causing problems to make the site unattractive to them. Whilst the features that make a water suitable for Canada Geese are not fully understood, enough is known about the biology of the birds to allow a number of suggestions for habitat modifications to be made.

### **Landscaping: bank steepening and island removal**

As with fencing, making it more difficult for Canada Geese to walk out of water bodies onto feeding areas by steepening banks may encourage the birds to move elsewhere. Avoiding shallow marginal areas which support water plants will also restrict the food supply for the geese, but this may adversely affect other waterfowl and/or damage the rest of the aquatic habitat. Safety concerns about having deep water and steep banks in public areas would also need to be considered. Because Canada Geese prefer to breed on islands, the complete removal of an island could be considered if fencing proved ineffective in discouraging the birds. Low lying islands could be effectively removed by raising water levels in some circumstances. As with all other exclusion or habitat modification techniques, the effect on other wildlife would need to be considered before embarking on such a project.

### **Reducing available foraging areas adjacent to water bodies by changing ground cover.**

It may be possible to reduce or eliminate Canada Goose damage to amenity areas by changing the ground cover planting to species that are not palatable to the geese. Ground cover plants with tough leaves, such as Ivy, and many shrub species are not readily eaten by Canada Geese and planting the fringes of lakes with a combination of barrier planting and unpalatable ground cover may reduce the feeding opportunities to the point where the geese move elsewhere.

### **Changing cropping patterns**

Where agricultural damage is occurring, it may be possible to change the crops being grown to those less susceptible to damage by Canada Geese, or



to move to crops which are most vulnerable when the geese are elsewhere. This would obviously require a balance to be struck between the economics of moving to a different crop compared to the cost of either tolerating or controlling the damage being suffered. Further advice can be obtained from the local office of the Farming and Rural Conservation Agency.

### **3.4.2 Population management**

In situations where serious problems are being encountered and where habitat management, scaring or exclusion techniques are inappropriate or have been tried and have failed, it may be necessary to reduce the scale of the problem by reducing the size of the goose population at a particular site. There are a number of techniques that can be used for population management but all require a licence from the appropriate authority, except for shooting in season.

#### **Relocation**

The initial response to the first problems caused by Canada Geese in the 1950's and 60's was to capture the birds during the flightless period of the moult and to move them to other waters where there were no Canada Geese at the time. Many of the relocated birds simply returned to their original home, whilst those that did remain on the new site began to reproduce rapidly in the new habitat and problems soon began to occur at these sites as well. It is thought that these reintroductions played a significant part in the sudden rapid expansion of the Canada Goose population which is continuing today. Because further relocations are likely to speed the geographic spread of the species, and may also speed up population growth in newly colonised areas, it is unlikely that licences will be granted to relocate Canada Geese in the foreseeable future. It is illegal, under schedule 9 of the Wildlife and Countryside Act 1981, to release Canada Geese into the wild without a licence.

#### **Shooting in season**

Canada geese may be legally shot during the open season (1st. September to 31st. January, or 20th. February on the foreshore) by authorised persons (i.e. persons acting with the authority of the landowners and the owners of the shooting rights to the land involved). Because they are frequently quite tame, Canada Geese are not regarded as a very 'sporting shot' by many wildfowlers and the numbers shot each year are relatively small. If the hunting pressure on Canada Geese were to be increased they may become more wary and hence offer a greater challenge to the hunter. However, it is unlikely that winter shooting alone could reduce a large population of, for example, 500 birds by a significant amount in a single season as the increasing wariness of the birds would make the shooting of large numbers in a single session

increasingly difficult, and the birds might simply desert the site during the winter open season, returning to breed, and hence cause more damage, in the spring. Intensive shooting to reduce population size has additional drawbacks in that it will disturb other waterfowl, and may not be possible in public parks etc. for safety and public relations reasons.

### **Egg control (requires a licence)**

Treating the eggs of Canada Geese to prevent hatching is one of the most commonly used licensed population control techniques. It is easily carried out and requires effort annually over a limited period. It is also generally regarded by the public as an acceptable means of population control. Eggs may be removed from nests once the clutch is complete, but there is a possibility that the bird will lay a second clutch. To avoid this, eggs may be treated to prevent hatching or replaced with dummy eggs so that the goose incubates the eggs as normal and then abandons the clutch when they fail to hatch. There are a variety of treatment methods that may be licensed:

- **Egg pricking.** This involves piercing the egg with a pin or small nail and moving this rapidly around inside the egg to kill the embryo before returning the egg to the nest. Egg pricking must be done carefully as if the bird detects that the eggs are damaged she may desert the nest and lay another clutch.
- **Boiling.** Eggs may be boiled to kill the embryo and returned to the nest.
- **Egg oiling.** Eggs may be coated with mineral oil by rolling them in a small quantity of mineral oil carried in a polythene bag. The mineral oil sold as liquid paraffin (BP) in chemists is harmless to the birds - **note this is not paraffin fuel as used in stoves etc.** The oil blocks the pores in the eggshell and starves the embryo of oxygen. This technique is easy to carry out, 100% effective in preventing hatching and does not adversely affect the sitting bird.

Providing that the treatment is applied early in the incubation cycle, ideally immediately after the clutch is complete, all of these techniques are humane and effective in preventing additional young birds being recruited to the population. However, because of the low mortality rate of the adults, it may need 80% of all of the eggs on a site to be treated for in excess of 8 years before egg control alone will begin to show a reduction in population size. If nests are hard to find or manpower resources limited, egg control alone is likely only to hold the problem at its present level rather than to reduce it significantly.

### **Control of adults (requires a licence)**

The quickest way to achieve a large scale reduction in the number of Canada Geese at a site is by the culling of fully grown birds. The effect is immediate

and, if the birds can be captured during the moult, most, or all, of a population can be removed. The principal disadvantage of this technique is that it often meets with a strong adverse reaction from the public. The techniques require some specialist knowledge to be used effectively and considerable manpower is needed if a large scale cull is to be carried out effectively and humanely.

The most common way of removing birds is by capture during the moult. Canada Geese moult all of their flight feathers simultaneously, and, for a period of four to six weeks around the beginning of July, are unable to fly. The birds form moulting flocks, remaining on the water for most of the time to reduce the risk of predation during this vulnerable period. A number of small boats or canoes can be used to herd the birds towards the bank where a funnel shaped enclosure made of chicken wire supported by fencing stakes is erected. The funnel leads into a catching pen with a removable door. The birds are forced up onto the bank and into the mouth of the funnel. The catching party then drive the birds into the funnel and, eventually, into the pen and the door is closed. This technique requires some experience if it is to be carried out successfully, and expert advice should be sought. Smaller numbers of birds may be captured using nets or similar devices, providing any method used does not contravene Section 5 of the Wildlife and Countryside Act 1981, again expert assistance should be employed.

Once captured, it is necessary to humanely despatch the birds. A number of techniques are allowed by law, but it is best to seek professional advice if a large number of birds need to be despatched. Employing a veterinary surgeon to despatch the birds by lethal injection or to oversee the whole operation may be advisable to allay the concerns of the general public.

Before embarking on the large scale destruction of geese it is important to be sure that the birds that you are removing are actually the ones that are causing the problem. For example, birds causing agricultural damage at a wintering site may moult at a site a considerable distance away. It should also be noted that at long established breeding sites there may be a surplus of birds waiting to occupy breeding territories, but which moult elsewhere. Thus, a cull of breeding birds may simply create vacant territories for other birds to move into and repeat culls may be necessary for a number of years before the problem is finally brought under control.

### **3.5 Examples Of Possible Integrated Management Strategies For Problems Caused By Canada Geese**

The choice of which techniques to use in an IMS will depend on a number of factors specific to the site in question; these include the biology and movement patterns of the birds involved, the severity of the problem, the

timescale in which the problem needs to be resolved, possible adverse public reaction, cost and manpower constraints, and the need to obtain licences for some techniques. Examples of IMS that might be developed for typical situations follow, if in doubt, the landowner or manager should take expert advice on the development of an IMS suitable for his or her particular circumstances.

### **Example 1**

*A public park with an ornamental lake and lawns. A resident and growing population of 200 Canada Geese with 15 pairs breeding on an island in the lake. Birds range widely over the park, damaging lawns and bankside vegetation and leaving large quantities of droppings which are fouling grassed areas and paths.*

### **Suggested IMS:**

The lake shore and island should be fenced to prevent the birds walking out to feed. If other waterfowl are present, a small gap at the bottom of the fence will allow them to move in and out of the water whilst restricting the movement of the geese. Consideration should be given to establishing bankside vegetation that is resistant to damage by the geese (the presence of the fence will aid establishment or reinstatement of damaged areas). Flutter tape or other scarers may be deployed to keep the geese off badly damaged areas. In order to prevent further population increase, a licence should be sought from the Department of the Environment, Transport and the Regions to treat the eggs of any birds that breed on the island despite the fencing. The licence could be issued on the grounds of public health and safety due to the hazards posed by the droppings in public areas. These techniques should be monitored for at least two years in order to assess their effectiveness. If problems persist, a licensed cull of birds may be necessary, with sufficient birds being captured during the moult to reduce the population to the desired level, followed by on going egg control to keep the population under control.

### **Example 2.**

*A kept country estate with a large lake which is used as a fishery and a waterfowl shoot in winter. A summer population of 200 Canada Geese with 40 breeding pairs along the lake shore. Non breeding birds moult at a large reservoir nearby and additional birds from other breeding sites frequent the water in winter, swelling the population to 400 birds. The geese are damaging grazing pasture and destroying bankside vegetation which is used as nesting habitat by other waterfowl, their droppings are thought to be polluting the water and killing the fish.*

### **Suggested IMS:**

Increasing the in-season shooting pressure on the geese may be sufficient to encourage the wintering population to move to the other waters nearby. The estate could consider organised goose shoots which may help to bring in income. This would need to be balanced against the disturbance caused to more 'desirable' waterfowl species. Visual or acoustic scarers should be deployed to protect grazing pasture from damage during the summer months and a licence to allow out of season shooting to augment this scaring could be applied for from the local Ministry of Agriculture Fisheries and Food office on the grounds that the birds are damaging grazing pasture, wildlife habitat and possibly fisheries. The summering population could be further managed by fencing the lake edge and planting unpalatable barrier vegetation (which would double as nesting cover for other waterfowl species). If this was insufficient to reduce numbers of breeding birds the landowner could apply for a licence from MAFF to treat eggs to prevent hatching. Culling is unlikely to be immediately effective in this case unless the exercise can be carried out both on the estate lake and the nearby reservoir. A cull on the estate lake would simply make breeding territories available to non breeding birds which would rapidly move in, necessitating repeat culls over a number of years.

### **Example 3.**

*A farm adjacent to a large reservoir, part of which is a designated nature reserve. A resident population of 600 Canada Geese with 30 breeding pairs occupy the reservoir all year round. The birds fly out from the reservoir to feed, damaging newly sprouted winter cereals and other crops.*

### **Suggested IMS:**

The farmer has relatively few options other than shooting in season, scaring (possibly with out of season shooting in support) or changing his cropping patterns to minimise damage. In these circumstances, the attitude of the reservoir managers and others with interests in managing the nature reserve (e.g. local naturalists trusts etc.) are crucial. If the owners of the reservoir are opposed to any control action designed to reduce the population, then the farmer is limited to the techniques described above and may need to go to considerable effort and expense to sustain the scaring effort needed over the period necessary to protect his crop. Acoustic and visual scarers should be deployed and moved at regular intervals to maximise their effect. Regular shooting during the open season may encourage the birds to feed elsewhere, especially if there are alternative feeding sites nearby. Population management, either in the form of egg control or culling of adult birds would only be possible with the co-operation of the owners of the reservoir.

### **5 Further Reading**

ADAS 1987: **Bird Scaring - Leaflet P9003** MAFF Publications

Allan J.R. Kirby J.S. & Feare C.J. (1995) **The biology of Canada geese (*Branta canadensis*) in relation to the management of feral populations.** Wildlife Biology Vol. 1 p 129-143.

Department of the Environment Transport and the Regions (1998) **Population Dynamics of Canada Geese in Great Britain and Implications for Future Management.** Report by Wildfowl and Wetlands Trust and British Trust for Ornithology.

Department of the Environment Transport and the Regions (1998) **Canada Goose Research Project: Control Measures and Study of Related Canada Goose Problems.**

Department of the Environment (1994) **Canada Geese - A Guide To Legal Control Methods.** National Canada Goose Working Group.

Wandsworth Borough Council (undated) **London Lakes Project Overview Document.** Obtainable from Wandsworth BC price £15

## Appendix 1

### **How to apply for a licence to control Canada Geese**

All management of Canada Goose problems must be undertaken within the law. Some techniques, such as scaring birds away (but not from a nesting area) can be undertaken freely, others, such as shooting birds out of season or preventing eggs from hatching are illegal unless a special licence is obtained from the government (usually MAFF or DETR). The law requires that the licensing authority is satisfied that there is a significant problem and that there is no other satisfactory solution before it can issue a licence.

Licences can be issued only for the following situations:

- To prevent serious damage to livestock, foodstuffs for livestock, crops, vegetables, fruit, growing timber or fisheries.
- To preserve public health or public or air safety
- To conserve wild birds or to protect any collection of wild birds.

Applications for a licence to control agricultural problems should be addressed to the nearest MAFF office (address in the telephone directory).

Applications for all other purposes should be directed to:

### **In England:**

Department of Environment Transport and the Regions  
Rm. 902c

Tollgate House  
Houlton St.  
Bristol  
BS2 9DJ

Tel: 0117 9878903

**In Scotland:**

Scottish Office, Agriculture, Environment & Fisheries Department (SOAFED)  
Pentland House  
47 Robb's Loan  
Edinburgh  
EH14 1TY

Tel: 0131 2446548

**In Wales:**

Welsh Office  
Cathays Park  
Cardiff  
CF1 3NQ  
Tel: 01222 825203

Applicants should expect to complete a pro forma application form or send a letter detailing the type of damage being suffered and what measures have already been tried to control the problem. For applications to MAFF, a site visit by a MAFF representative may also be required to assess the nature and severity of the difficulties being encountered. Licences are normally restricted to killing a small number of birds to aid scaring or for treating a limited number of eggs to prevent hatching. Licences for larger scale culls of birds are issued only in exceptional cases and after very serious consideration. All applicants are encouraged to use the licensing scheme as part of a wider management plan to control the number of geese present.

**CONTACT DETAILS**

Central Science Laboratory  
Sand Hutton  
YORK YO4 1LZ





### Examples of Good Practice in the UK

#### Goose Management in South West London

Wandsworth Borough Council (WBC) was awarded funding by the European Commission to restore (improve the water quality, landscaping and decrease bankside erosion) three urban park lakes in Wandsworth (Battersea Park Lake, King George's Park Lake and Tooting Common Lake): The London Lakes Project. The project was divided into six distinct Phases with phase 3 focussing on Waterbird Monitoring and Management. Earlier studies of the use of the sites by waterfowl had confirmed the council's view that Canada Geese potentially contributed to the problem of eutrophication by depositing relative large amounts of phosphorous rich faeces into the lakes. The same studies indicated that Canada Geese spend more time on the lake banks and on the amenity grassland beside the lake, relative to other native wildfowl species, thereby contributing to the problem of bankside erosion. Similarly, other feral and exotic wildfowl, in particular domestic X Greylag Geese and Muscovy, were seen to be in conflict with the projects objectives. These domestic crosses were largely sedentary at Battersea Park and so, although not as numerous as Canada Geese, the grazing and trampling pressure exerted on the banks was continuous throughout the year. In order to meet the water quality and landscaping objectives of the project it was considered necessary by the project partners to reduce the number of Canada Geese and other feral and exotic waterfowl using Battersea Park Lake.

Initially, a survey was undertaken of Canada Geese by the commercial arm of the Wildlife & Wetlands Trust and their movements were mapped. WBC went on to develop an integrated management strategy for their parks. Their strategy involved both site-based and population-based control measures (eggs were treated once a fortnight throughout the breeding season, every year), as well as a range of other management techniques

The measures taken were very effective and other waterfowl benefitted greatly from the changes. More species began to regularly use the ponds, and many species also increased in numbers. This is probably partly because the goose population before control measures began had been high.

Venue	Number of Canada Geese in 1995	Numbers after cull	Numbers in 2015
Battersea Park	124	68	8
Tooting Common	32	N/A	2
Wandsworth Common	62	N/A	12

Wandsworth confirmed there had been a steady decline in numbers year on year from 1995 to 2005 as a result of the suite of measures they put in place, and that the numbers had remained stable since 2005.

The reduction in geese numbers also assisted with improving the water quality. Those water bodies now support more invertebrate species and are better able to support aquatic plants, which over time will further improve the water quality and dissolved oxygen levels.

#### Goose Management in the Lake District

Management of Canada Geese has been carried out on Windermere in some form or other for nearly 20 years. In 2007 a group of science and conservation organisations and major landowners from around the lake formed the Windermere Geese Management Group. It was set up to tackle the problems resulting from the large increase in numbers.

The number of geese in the Lake District National Park varies depending on the time of year. There is a population of resident birds and their numbers are added to in winter and summer by additional birds looking to avoid hard winter conditions elsewhere or find summer grazing. In summer 2011 over 1100 birds were counted on Lake Windermere.

The group have tried temporary fencing, permanent fencing, mechanical scarers and egg oiling to prevent eggs hatching. Despite all of this there are still large numbers of Canada geese causing problems.

As an invasive non-native species, it is recognised that Canadian Geese have a detrimental impact on the area including:

- Damage to shoreline habitats
- Displacement of native species
- Damage to farm grazing and crop land
- Pollution of public and private recreational land
- Public health concerns from pathogens, bacteria and parasites
- Contribute phosphorus to the lake, and their grazing may contribute to the damage and loss of reed beds.

As a result, In March 2012 the Windermere Geese Management Group considered a cull of Canada Geese on Windermere. However the group faced growing opposition to the planned cull from members of the public and organisations including the RSPCA, and decided to defer the proposed cull in order to meet with those organisations and individuals to discuss alternative

approaches to management, and to gather more evidence on the adverse impact of geese on land management, wildlife and visitor enjoyment. To date no cull has taken place and non-lethal control measures continue to be used.

### Goose Management in Scotland

Historically, wild geese have formed an important part of Scotland's natural heritage. Following a period of decline in the 1950s-70s, goose numbers have increased in Scotland and in recent decades the recovery of certain goose populations has caused agricultural damage to crops in some areas. As a result many farmers and crofters affected by large numbers of grazing geese regard them as agricultural pests.

A national policy framework for goose management has been in place in Scotland since 2000 to help balance agricultural and conservation interests, and a national co-ordinating body, the National Goose Management Review Group (NGMRG) has been in place since May 2000 to implement the national policy framework and to advise Scottish Ministers on goose management in Scotland.

The NGMRG is guided in its deliberations by three fundamental objectives which are at the heart of the national policy framework. These core objectives are to:

- Meet the UK's nature conservation obligations for geese, within the context of wider biodiversity objectives
- Minimise economic losses experienced by farmers and crofters as a result of the presence of geese
- Maximise the value for money of public expenditure

In general terms, the national policy framework has delivered what it set out to do, and perhaps more. Its approach to national and local partnership, the integration of the needs of conservation and agriculture, an evidence base of sound science and the growing recognition of the wider public benefits all contribute to the delivery of the objectives and are all direct consequences of the policy framework.

There are seven Local Goose Management Groups (LGMG) set up across Scotland. Each has adopted the national objectives agreed as a result of the previous NGMRG Review in 2005; together with a number of locally defined objectives designed to address the impact of geese in their locality. Further information on those seven Local Goose Management Schemes is available at: <http://www.gov.scot/Publications/2011/02/03083950/20>

As part of its function the NGMRG is required to conduct a multi-disciplinary review of the national policy framework every five years, and to report its findings to ministers. The last review was conducted in 2010 and the review findings were published in February 2011 – see 2010 Review of Goose Management Policy in Scotland .

The Scottish Government response to the 2010 review is also available at: <http://www.gov.scot/Publications/2011/02/17112253/2>

### International Practice

As part of the 2010 review, the NGMRG considered arrangements for goose management in the EU, Scandinavia, Iceland and Greenland – see **Annex ?**

Damage caused by Canada geese must be viewed in context - the impact of any damage depends not just on the numbers of geese present but also the nature and uses of the site. A relatively small number of geese may cause significant problems in a small formal site, while a much larger population may cause no significant problems if the site is large, less formal, or little used by people.

Before any control is considered, it is important to carry out monitoring of the population to determine when in the year Canada geese use the site, and what they use it for. If geese are not present all year round, monitoring should also be carried out in other areas they use as any control measures may need to be coordinated with other landowners to ensure they are effective.

Although geese may be the most visible cause of a problem, they may not be the most significant. For example, water supply and the flow in a water body will have an enormous impact on the water quality.

The presence of other waterfowl species should also be monitored, as these may be affected by control measures.

### Types of Damage

Canada geese, particularly if present in large numbers, may cause a number of problems:

- *Vegetation damage* - Grazing geese may damage lawns and other vegetation, particularly on the banks of ponds or lakes. The birds forage on a range of vegetation. As well as grass they will also eat aquatic and emergent plants which can be important for maintaining dissolved oxygen levels in water bodies. Geese may also damage vegetation by trampling, particularly around the edges of water bodies. In large numbers, the geese can also damage grass areas.

- *Droppings* - On lawns and grassland Canada geese droppings are unsightly, and the droppings may make paths dangerously slippery. Droppings in lakes and ponds add nutrients, particularly nitrate and phosphate, to the water, which can eventually seriously affect the water quality ecosystem. There is some evidence that they pose a hazard to human health if accidentally ingested.
- *Physical damage* - Large numbers of geese may create extensive areas of bare ground at the water's edge and cause erosion of the banks.
- *Aggression* - During the breeding season, geese may become more aggressive towards people, dogs and other waterfowl. Dogs may provoke a particularly fierce response from geese during the breeding season.

### **Management Options**

Research on the control of Canada geese has identified a range of techniques. The research, which included one site with over 300 geese present in summer, suggests that control techniques used in isolation are unlikely to be effective. Control measures will only work if an integrated programme of management techniques is carried out.

In many cases, management options will necessarily be restricted by the need to preserve historic features, planting layouts and so forth. Not all management options will be appropriate for all sites.

All potential control methods are aimed at reducing the numbers of geese, rather than completely excluding geese from a site, as this is usually impossible to achieve. Most control methods may be less effective if the population is relatively small. Control measures can be divided into site-based and population-based techniques.

#### Site-based Management Measures

These do not require a licence and include:

- *Exclusion from islands* - Fencing islands in ponds and lakes used for breeding can discourage geese from nesting on the islands. A 1m chicken wire fence with a 10cm gap between the ground and the bottom of the fence will allow other waterfowl to use the island. This technique is most likely to be successful if islands are well vegetated as this discourages geese from flying over the fence.
- *Access to grazing areas* - Fencing around the margins of a water body can discourage geese from feeding in areas beyond. In this way they can be directed away from sensitive grazing areas. Replanting grassland areas

with shrubs decreases the food supply. Fencing these areas will be needed to ensure plants establish without grazing or trampling pressure.

- *Reduce visibility of water bodies* - Geese prefer to graze close to a water body which provides them with a safe retreat. By obscuring the views between feeding and grazing areas, geese will be discouraged from using them, however, this may be difficult to achieve in historic landscapes.
- *Controlling public access* - Fencing of water bodies can also be used to influence visitors, by restricting opportunities for feeding geese.
- *Interpretation* - Many people visiting sites value the waterfowl populations and consequently control measures may be controversial and should not be attempted without interpretation explaining the reasons for, and benefits of, carrying out control. For example, explaining that there are nature conservation benefits in reducing the geese population. Interpretation can also be used to discourage feeding of the birds, and inform people about aquatic ecology.
- *Other methods* - A number of other techniques can be used but are less well researched. Bird scaring is widely used in some areas on farmland but is less commonly used in aquatic habitats. Many scaring methods are also disturbing to visitors and nearby residents. Chemical repellents are used in North America but with limited effectiveness, and they are not currently approved for use in Britain.

#### Population-based Management

Most population-based management measures require a licence and include:

- *Translocation* - This method has been used in the past, but is no longer encouraged, as it simply transfers a problem to a different site. It is also an offence to release Canada geese into the wild without a licence. Unless other measures are taken, other geese may colonise a site which has had its previous population removed.
- *Egg-pricking, oiling or boiling* - These are an effective way of preventing hatching, as birds are very loyal to their nesting sites, but the longevity of geese mean that a long-term programme of this management would be necessary in order to significantly reduce a population. Oiling of eggs kills embryos by depriving them of oxygen. In order to carry out any of these operations, a licence for the work must be obtained (see below). Leaving eggs in place but preventing them from hatching means adults continue to protect them. Removal of eggs simply induces the female to lay more.

- *Culling* - This also requires a licence if it is to be done during the close season (1 February to 31 August, or 21 February to 31 August below high water mark). Outside the close season Canada geese can be shot by an authorised person, provided that other regulations concerning firearms safety, capture methods and so forth are adhered to. However this has practical difficulties on many sites. It may be more practical to round up geese during the moult, when they are unable to fly, however culling of geese is a very emotive issue.

### **Licensing of Control Operations**

All wild birds, including Canada geese, are protected under Section 1 of the Wildlife & Countryside Act, 1981. It is an offence to take, damage or destroy their nests or eggs without a licence, and it is also an offence to release them into the wild.

Licences for culling in the close season, egg-pricking or translocation of Canada geese can be issued for a number of reasons:

- To prevent serious damage or disease
- To conserve and protect wild birds
- To conserve flora and fauna
- To preserve public health or safety
- To prevent serious damage to livestock, crops, forestry or fisheries
- For the purposes of air safety

Licences are not issued solely to prevent damage to property.





## **Arrangements for Goose Management for Countries within the EU, Scandinavia, Iceland & Greenland**

In the 2010 review, contacts for countries within the EU, Greenland and Iceland were provided through the editor in Chief of the Goose Bulletin published by the International Goose Specialist Group. If no responses were obtained from the nominated persons, then additional requests for contacts were made through the country representatives of Birdlife International.

Representatives were asked to provide information on their country's goose policy framework, the species which cause conflicts, the goose management options, funding arrangements and expenditure, and hunting regulations. Additional supporting information was taken where necessary from web pages of the Federation of Associations for Hunting and Conservation of the EU ( [www.face-europe.org](http://www.face-europe.org)) but this was only possible for countries that had submitted hunting guidance in English.

Responses were received from:

- Iceland (Icelandic Institute of Natural History & Environmental Agency of Iceland);
- Flanders, Belgium (Research Institute for Nature and Forest);
- Greenland (Greenland Government);
- Germany (Kreis Wesel Biology Station);
- England (Natural England);
- Italy (Trieste University);
- France (Ministry of Environment);
- Bulgaria (Bulgarian Society for the Protection of Birds);
- Estonia (Institute of Agricultural and Environmental Sciences and Environment Ministry);
- Denmark (National Environmental Research Institute);
- Netherlands (SOVON);
- Sweden (Swedish University of Agricultural Sciences);
- Norway (Institute for Nature Research ( NINA) and Norwegian Directorate for Nature Management).

Policy, Funding Arrangements & Overall Approach to Goose Management

Country	National policy for goose management	Regional management/policy	Annual expenditure <sup>1</sup>
Sweden	No	Yes (county)	Not available (combined costs are only available for meeting compensation for damage caused by cranes, swans and geese)
Norway	Yes, developed in 1996 (in Norwegian but with English abstract)	Yes (county) (in Norwegian only eg. Forvaltningsplan for gjess i Hordaland and Forvaltningsplan for Gjess i Oslo og Akershus)	310,000 E
Iceland	No	No	Not applicable
Bulgaria	No	No	Not available
Denmark	Circa mid 1990s (in Danish only)	No	100,000 E for bait only (estimate)
France	No	No	Not applicable
Germany	No	Yes (Federal state)	2-3,000,000 E (estimate)
Greenland	No	No	Not applicable
Netherlands	Yes (in Dutch only)	No	12,300,000-13,900,000 E (agri-environment schemes /compensation only over years 2005/2006 to 2007/2008)
Estonia	No	No	200,000 E (based on 2003 figures)

<sup>1</sup> It was not possible to derive comparative costs for goose management between countries due to lack of information available on annual expenditure (national or regional) for all countries. For the few countries where some relevant information was available, it was often an estimate rather derived from government databases or for only partial costs of meeting goose management costs.

Italy	No	Yes (Province)	3,000 E (Province of Gorizia only 2008, 2009)
England	No	No	2,600,000 (based on mean of 10 years)
Belgium	No	Yes (regions)	?

Goose Management Options (for goose species considered to cause damage)

Country	Payment schemes (rate)	Non lethal scaring		Lethal scaring/hunting		Network of specific goose reserves (excluding SPAs etc)	Other
		Use of	Funding provided	'Quarry species'	Out of season licences		
Sweden	Compensation (assessment of damage carried out by inspectors employed by county administration boards)	Yes	Yes	Yes	Yes	No	Sacrificial crops
Norway	Compensation: (i) crop type (pasture <i>versus</i> cereals) and; (ii) goose densities (based on independent counts made)	Yes	Equipment only	Yes	Yes	No	-
Iceland	-	No	No	Yes	Yes	No	-
Bulgaria	Agri-environment scheme (per ha) Compensation (per ha)	No (Illegal)	No	Yes		No	-
Denmark	No	Yes	Equipment only	Yes	Yes	No	Bait fields with grain
France	No	-	-	Yes	No	No	-
Germany	Compensation (assessment of damage by an independent	Yes		Yes	Yes	No	-

	appraiser from agricultural administration. Damage is based on estimating actual loss of crop by comparison of height of grazed and non-grazed areas) Flat rate (per ha)						
Greenland	No	-	-	Yes		No	
Netherlands	Agri-environment scheme (per ha) Compensation outwith reserves (assessment of damage carried out by independent appraiser who must also confirm that scaring techniques have been deployed. Damage is based on estimating actual loss of crop by comparison of height of grazed and non-grazed areas)	Outwith goose reserves only		Outwith goose reserves only	Yes	Yes linked to agri-environment schemes	Egg pricking/nest destruction Cull by gassing Habitat manipulation to reduce feeding opportunities Fencing off breeding sites
Estonia	Compensation (Assessment of damage by a commission of at least three people who must also confirm scaring techniques have been deployed. Damage is determined according to crop type: by level of goose droppings or visual assessments of % damage in test plots )	Yes	No	Yes	No (as yet)	No	-

Italy	Compensation (Assessment of damage, which is carried out by the farmers and information is submitted to the Provincial administration). The amount is 'financial aid' and does not meet the full cost of losses incurred	No	No	No	No	No	-
England	Agri-environment schemes (per ha)	Yes	No	Yes	Yes	No	Addition to general open licence
Belgium	Compensation (assessment of damage by an independent appraiser from the Nature Conservancy Department. Damage is determined by estimating actual damage by calculating the difference in yield between grazed and ungrazed areas of the field)	Yes	No	Yes	Yes	No	Nest destruction

### Hunting Arrangements for Goose Species

Country	Bag limit for 'quarry goose species'	Bag reporting scheme for 'quarry goose species'	Sale of goose carcasses permitted	Hunting licence renewal	Hunting Proficiency exam	Regional variation in protected status of species
Sweden	No	Voluntary	Yes	Annual	Yes	Yes

Norway	No	Mandatory	Yes (approved by the Food Safety Authority)	Annual	Yes	Yes
Iceland	No	Mandatory	Yes	Annual	Yes	Yes
Bulgaria	Yes (daily quota for individual farmers)	Voluntary	No	Annual	Yes	No
Denmark	Yes (set to individual land owners)	Mandatory	Yes (but origin of carcass traceable)	Annual	Yes	No
France	No	Voluntary (mandatory for night time shooting)	No	Annual	Yes	No
Germany	No	Mandatory	Yes	1-3 years	Yes	Yes
Greenland	No	Mandatory	Yes (professional hunter only)	Annual	No	Yes
Netherlands	No	Mandatory	Yes	Annual	Yes	No
Estonia	No	Mandatory	Yes	Annual	Yes	Yes
Italy	NA (geese fully protected)	N/A	N/A	N/A	N/A	N/A
Belgium	No	Mandatory	Yes (but seasonal restrictions)	?	?	?

## Communities & Environment Policy & Scrutiny Committee – Workplan 2015-16

Dates	Work Programme
16 June 2015 @ 5:30pm	<ol style="list-style-type: none"> <li>1. Introductory Report inc. Ideas on Potential Topics for Review in this Municipal Year</li> <li>2. Verbal update on the Costs Associated with Fly-tipping</li> <li>3. Further Implementation Update on Recommendations from Community Resilience Scrutiny Review</li> <li>4. Workplan 2015-16</li> </ol>
27 July 2015 @ 5:30pm	<ol style="list-style-type: none"> <li>1. Attendance of the Executive Member for Environment</li> <li>2. Safer York Partnership Bi-Annual Performance Report (Jane Mowat)</li> <li>3. Briefing Paper on Domestic Violence (Jane Mowat)</li> <li>4. Report on Proposals for New Community Engagement Model (CC/MB)</li> <li>5. Workplan 2015-16</li> </ol>
22 Sept 2015 @ 5:30pm	<ol style="list-style-type: none"> <li>1. Attendance of Executive Member for Housing &amp; Safer Neighbourhoods</li> <li>2. CYC Year End Financial &amp; Performance Monitoring Report</li> <li>3. CYC First Qtr Finance &amp; Performance Monitoring Report (Patrick Looker)</li> <li>4. Update on the work of AVANTE (Alcohol, Violence &amp; Night-Time Economy) (Tanya Lyon SYP)</li> <li>5. Feasibility Report on Proposed Scrutiny Topics: ‘Geese’ and ‘Stag &amp; Hen Parties’</li> <li>6. Implementation Update on Recommendations from Domestic Waste Scrutiny Review</li> <li>7. Workplan 2015-16</li> </ol>
17 Nov 2015 @ 5:30pm	<ol style="list-style-type: none"> <li>1. Implementation Update on Recommendations from Domestic Waste Scrutiny Review</li> <li>2. Overview Report on Work of Substance Misuse Team</li> <li>3. Implementation Update on Recommendations from A-boards Scrutiny Review</li> <li>4. Update report on work of Horse Bailiff</li> <li>5. Update Report on Stag &amp; Hen Parties Scrutiny Review – Proposals for Review Remit</li> <li>5. Proposed Geese Scrutiny Review - Feedback from the meeting with Friends of Rowntree Park</li> <li>6. Workplan 2015-16</li> </ol>
20 Jan 2016 @ 5:30pm	<ol style="list-style-type: none"> <li>1. Attendance of the Executive Member for Environment</li> <li>2. CYC Second Qtr Finance &amp; Performance Monitoring Report (Patrick Looker)</li> <li>3. Safer York Partnership Bi-Annual Performance Report (Ian Cunningham/Jane Mowat)</li> <li>4. Safer York Partnership Report on Domestic Violence (Mowat)</li> <li>5. Consultation Report on ‘Review of Neighbourhood Working Arrangements’ (Charlie Croft)</li> <li>6. Report on York Tenancy Strategy &amp; CYC Allocations Policy (Steve Waddington) - <i>deferred</i></li> <li>7. Workplan 2015-16</li> </ol>

<p>15 March 2016 @ 5:30pm</p>	<ol style="list-style-type: none"> <li>1. CYC Third Qtr Finance &amp; Performance Monitoring Report (Patrick Looker)</li> <li>2. Update on the Community Safety Unit (Jane Mowat)</li> <li>3. Update on the Hate Crime Action Plan (Jane Mowat)</li> <li>4. Report on York Tenancy Strategy (Steve Waddington)</li> <li>5. Update on CYC housing Allocations &amp; Choice Based Lettings (Steve Waddington)</li> <li>6. Goose Management Scrutiny Review – Draft Final Report</li> <li>7. Briefing Update on Floods Programme (Steve Waddington)</li> <li>8. Workplan 2015-16</li> </ol>
<p>17 May 2016 @ 5:30pm</p>	